SWEET BRIAR COLLEGE
3 2449 0482048 8

THE BRIAR PATCH

1944

THE JUNIOR CLASS

OF SWEET BRIAR

PRESENTS

THE

BRIAR PATCH

1944

DEDICATION

MARY ELY LYMAN

With sincere personal interest Mrs. Lyman guides the lives of Sweet Briar students. For her graciousness, steadfastness, warm heart, and never failing faith in human nature, we express our appreciation by dedicating to her the

BRIAR PATCH OF 1944.

Dean - - DR. MARY ELY LYMAN

The 1944 Briar Patch

Sweet Briar has always been a closely knit community. In this war year, when we have called upon our own resources rather than depending upon outside entertainment, our eyes have been turned toward the potentialities of campus life. We have found new beauty in the familiar and have come to value deeply the possibilities for a well rounded life here at Sweet Briar.

Editor, Ann Bower
Business Manager, Ellen Gilliam

We of the Briar Patch staff have been made aware of this new atmosphere, as this year we have simplified the book by both doing most of the photography ourselves and reducing the actual size. We hope this volume will prove to be a concrete expression of this new feeling that is present at Sweet Briar.

Briar Patch Staff

Editor-in-Chief.....Ann Bower
Business Manager.....Ellen Gilliam
Art-Photography Editor.....Julia Mills
Literary Editors.....Jeanne Skerry, Alice Gearhart, Lyn Dillard
Copy Editor.....Anna Mary Chidester
Head Typist.....Carol Cox

Art-Photography Staff

Elizabeth Joseph, Margaret Jones, Jean Moores, Anne Warren, Martha Holton, Anne McLean

Literary Staff

Anne Macfarlane, Anne Warren, Joanne Morgan, Jean Moores, Helen Davis

Business Staff

Alice Nicolson, Virginia Berrier, Sarah Temple, Isabel Gaylord, Susanne Landis, Helen Davis, Mary Haskins

ENTRANCE GATE

President - - DR. META GLASS

BOARD OF DIRECTORS

The Reverend Carl E. Grammer, S.T.D., ... *President Emeritus*

The Right Reverend Beverley D. Tucker, Jr., D.D., LL.D., S.T.D., *President*, Cleveland, Ohio

Mrs. Charles R. Burnett ..... Richmond, Virginia

W. Gerard Suhling ..... Lynchburg, Virginia

Archibald G. Robertson ..... Richmond, Virginia

Rowland Lea ..... Agricola, Virginia

Dabney S. Lancaster, LL.D. ..... Richmond, Virginia

EXECUTIVE COMMITTEE

Mr. Robertson, *Chairman*, Mrs. Burnett, Mr. Lea

BOARD OF OVERSEERS

Beverley D. Tucker, Jr., *President* ..... Cleveland, Ohio

Term Expires		
1945	O. M. W. Sprague, Ph.D., Litt.D.	Boston, Massachusetts
1946	Carter Glass, LL.D.	Lynchburg, Virginia
	James D. Mooney, M.E., Dr. Eng.	New York City
1948	Edward Jenkins	Millwood, Virginia
	Dabney S. Lancaster, LL.D.	Richmond, Virginia
1949	Meta Glass, *President of the College*	Sweet Briar, Virginia
	Robert A. Weaver	Cleveland, Ohio

ALUMNAE MEMBERS OF THE BOARD OF OVERSEERS

1946 Edna Lee Cox, A.B. ..... Sweet Briar, Virginia

1949 Elsetta Gilchrist Barnes, A.B., M.L.A. ..... Cleveland, Ohio

Members of the Board of Directors are also members of the Board of Overseers

Rowland Lea ..... Agricola, Virginia
Secretary of the Board of Directors and of the Board of Overseers

COMMITTEES OF THE BOARD OF OVERSEERS

Executive Committee: Mr. Robertson, *Chairman*, Mrs. Burnett, Miss Glass, Mr. Lea.

Investments and Finance: Mr. Jenkins, *Chairman*, Dr. Sprague, Mr. Robertson, and the Treasurer of the College, *ex-officio*.

Farm: Mr. Lea, *Chairman*, Mr. Lancaster, Mrs. Barnes, and the Treasurer of the College, *ex-officio*.

Buildings and Grounds: Miss Glass, *Chairman*, Mrs. Barnes, Mrs. Burnett, Mr. Lancaster, and the Director of Buildings and Grounds, *ex-officio*.

Endowment: Mr. Robertson, *Chairman*, Mrs. Cox, Miss Glass, Mr. Lancaster, Mr. Mooney, Bishop Tucker.

OFFICERS OF ADMINISTRATION AND INSTRUCTION

1943-1944

THE EXECUTIVE OFFICERS

META GLASS, PH.D., LITT.D., LL.D., D.C.L. ..... *President*

MARY ELY LYMAN, PH.D., LITT.D. ..... *Dean*

EMILY H. DUTTON, PH.D. ..... *Dean Emeritus*

BERNICE DRAKE LILL* ..... *Registrar*
A.B., Wellesley College; A.M., The George Washington University.

JEANETTE BOONE ..... *Assistant Registrar*
A.B., Sweet Briar College.

DON C. WHEATON ..... *Treasurer*
B.L., Kenyon College.

THE FACULTY

META GLASS ..... *President*
A.M., Randolph-Macon Woman's College; Ph.D., Litt.D., Columbia University; Litt.D., Mount Holyoke College; LL.D., University of Delaware, Brown University, Williams College; D.C.L., The University of the South.

MARY ELY LYMAN ..... *Dean and Professor of Religion*
A.B., Litt.D., Mount Holyoke College; B.D., Union Theological Seminary; Ph.D., University of Chicago; Litt.D., Roanoke College.

ADELINE AMES ..... *Professor of Biology*
B.S., A.M., University of Nebraska; Ph.D., Cornell University.

JOSEPH E. BARKER ..... *Professor of Romance Languages*
B.A., B.D., Yale University; A.M., Harvard University; Ph.D., Columbia University.

GRACE E. BATES ..... *Instructor in Mathematics*
B.S., Middlebury College; M.S., Brown University.

BELLE BOONE BEARD ..... *Professor of Sociology*
A.B., Lynchburg College; Ph.D., Bryn Mawr College.

JANE BELCHER ..... *Instructor in Biology*
B.S., Colby College; A.M., Columbia University; Ph.D., University of Missouri.

MARION JOSEPHINE BENEDICT ..... *Professor of Religion*
A.B., Barnard College; A.M., Ph.D., Columbia University; B.D., Union Theological Seminary.

EDITH BETTS ..... *Instructor in Physical Education*
B.S., University of Wisconsin.

*On leave for the duration of the war.

Gladys Boone.....*Professor of Economics*
M.A., University of Birmingham, England; Ph.D., Columbia University.

Laura T. Buckham.....*Assistant Professor of Romance Languages*
A.B., University of Vermont; A M., Ph.D., Radcliffe College.

Nancy Cole*.....*Instructor in Mathematics*
A.B., Vassar College; A.M., Ph.D., Radcliffe College.

Carl Y. Connor.....*Professor of English*
B.A., University of Toronto; A.M , Harvard University; Ph.D., Columbia University.

Lucy Shepard Crawford.....*Professor of Philosophy, Psychology and Education*
A.B., Ph.D., Cornell University.

Frances Davies .....*Instructor in Physical Education*
A.B., University of Denver; A.M., New York University.

Arnold A. Del Greco.....*Instructor in Romance Languages*
B.S., New York University; A.M., Columbia University.

Jovan De Rocco..... *Instructor in Art*
School of Architecture, University of Belgrade; Art Students League, New York; Student of Harold Van Buren Magonigle.

Dorothy Dillon .....*Instructor in Economics and History*
A.B., Hunter College; A.M., Columbia University.

Alfred A. Finch*.....*Professor of Music*
Mus.B., Yale University; M.M., Eastman School of Music.

Jessie Melville Fraser.....*Associate Professor of History*
A.B., Columbia College; A.M., University of South Carolina; A.M., Columbia University.

Florence Hague .....*Associate Professor of Biology*
A.B., A.M., University of Kansas; Ph.D., University of Illinois.

Anne Pleasants Hopkins.....*Assistant to the Dean, Instructor in English*
A.B., Agnes Scott College; A.M., Duke University.

Irene Huber.....*Assistant Professor of German*
Abitur, Kantonsschule, St. Gall, Switzerland; A.B., Barnard College; M.A., Bryn Mawr College; Ph.D., Stanford University.

Cecile Guilmineau Johnson.....*Associate Professor of French*
M.A., Johns Hopkins University.

Helen Gaylord Knapp..... *Instructor in English*
A.B., Wellesley College; M.A., University of Colorado.

Mary Ross Larson.....*Instructor in Physical Education*
B.S., New York University.

---

*On leave February, 1943, to September, 1944.
*On leave for the duration of the war.

Edward M. Linforth ..... *Assistant Professor of Art*
B.F.A., Yale University.

M. Dee Long ..... *Professor of English*
A.B., Northwestern University; A.M., Columbia University.

Agnes K. McLean ..... *Assistant Professor of Music*
Mus.B., Westminster Choir School; M.S.M., Union Theological Seminary.

Gertrude Malz ..... *Associate Professor of Greek and Latin*
A.B., Swarthmore College; A.M., Ph.D., University of Wisconsin.

Salvatore C. Mangiafico ..... *Associate Professor of Romance Languages*
B.S., A.M., Columbia University.

Elisabeth F. Moller ..... *Associate Professor of Psychology*
A.B., Goucher College; A.M., Clark University; Ph.D., Cornell University.

Eugenie M. Morenus ..... *Professor of Mathematics*
A.B., A.M., Vassar; Ph.D., Columbia University.

Helen K. Mull ..... *Associate Professor of Philosophy, Psychology and Education*
A.B., Vassar College; A.M., Ph.D., Radcliffe College.

Lysbeth W. Muncy ..... *Instructor in History and Government*
A.B., Vassar College; A.M., Ph.D., Brown University.

Julia Jenevieve Naylor ..... *Instructor in Chemistry*
B.S., Northeast Missouri State Teachers College; A.M., University of Missouri.

Virginia Macky Noyes ..... *Student Assistant in Physics*

Mary J. Pearl ..... *Professor of Greek and Latin*
B.A., University of Toronto; A.M., Ph.D., University of Michigan.

E. Gertrude Prior ..... *Assistant in Biology*
A.B., Sweet Briar College; A.M., University of Pennsylvania.

Ethel Ramage ..... *Associate Professor of English*
A.B., Barnard College; A.M., Columbia University; Ph.D., University of Wisconsin.

Lisa Rauschenbusch ..... *Instructor in English*
A.B., Cornell University.

Dora Neill Raymond ..... *Professor of History*
A.B., A.M., University of Texas; Ph.D., Columbia University.

Carol M. Rice ..... *College Physician and Professor of Hygiene*
A.B., Smith College; A.M., Wellesley College; M.D., University of Wisconsin.

Florence Horton Robinson ..... *Professor of Art*
A.B., M.A., University of California; Ph.D., Columbia University; F.A.A.R.

Harriet Howell Rogers ..... *Associate Professor of Physical Education*
A.B., Mount Holyoke College; Graduate of New Haven Normal School of Gymnastics.

George F. Rohrlich ..... *Instructor in Economics and Government*
Dr.Jur., University of Vienna; Diplomé, Consular Academy of Vienna; Ph.D., Harvard University.

Eva M. Sanford.....*Associate Professor of History*
A.B., A.M., Ph.D., Radcliffe College.

Ewing C. Scott.....*Professor of Chemistry*
A.B., Stanford University; Ph.D., University of Chicago.

Raymond W. Short.....*Assistant Professor of English*
A.B., Ph.D., Cornell University.

Johanne Stochholm.....*Associate Professor of English*
M.A., University of Copenhagen; Ph.D., Bryn Mawr College.

Hildegard Stucklen.....*Associate Professor of Physics*
Ph.D., University of Gottingen.

Lucile Umbreit.....*Instructor in Music*
A.B., Radcliffe College; A.M., Vassar College.

Bertha Pfister Wailes.....*Assistant Professor of Sociology*
A.B., Sweet Briar College; M.A., University of Virginia.

Miriam H. Weaver.....*Assistant Professor of Music*
Cincinnati Conservatory of Music; Columbia University Summer School; Isador Philipp, Paris; Julliard Summer School of Music; The University of Chicago.

Hugh S. Worthington.....*Professor of Romance Languages*
B.A., M.A., University of Virginia.

Ernest Zechiel.....*Associate Professor of Music*
B.A., Oberlin College; Graduate Mannes School of Music, New York; Pupil of Benno Moiseiwitsch, London; Pupil of Rosario Scalero, New York and Italy.

LIBRARIANS

Janet Margaret Agnew.....*Librarian*
B.A., M.A., University of Manitoba; B.L.S., McGill University.

Lydia M. Newland.....*Assistant Librarian*
A.B., Skidmore College; B.S., Columbia University.

Edith Endicott.....*Cataloguer*
Library School, Carnegie Institute of Technology.

Genevieve Mundy Lyttle.....*Assistant in the Library*
A.B., Sweet Briar College.

Louise Merriam.....*Assistant in the Library*
A.B., New Jersey College for Women.

Dorothy C. Scott.....*Assistant in the Library*
A.B., Colorado College; M.A., University of Chicago.

ADMINISTRATIVE STAFF

Elizabeth W. Bowley.....*Secretary to the President*
A.B., Sweet Briar College.

Martha von Briesen.....*Director of Public Relations*
A.B., Sweet Briar College; A.M., Radcliffe College.

Margaret Carey.....*Secretary to the Alumnae Secretary*

Mabel M. Chipley.....*Assistant to the Treasurer*

Edna Lee Cox.....*Secretary to the Committee on Admission*
A.B., Sweet Briar College.

Helen H. McMahon.....*Alumnae Secretary*
A.B., Sweet Briar College.

Jane D. Richart.....*Secretary to the Dean*

Isabelle H. Scruggs.....*Secretary in the Office of the Registrar*
A.B., Randolph-Macon Woman's College.

Mildred C. Sellers.....*Secretary to the Director of Public Relations*

Ruby Walker.....*Manager of the Book Shop*

Margaret L. Yates.....*Secretary to the Registrar*

Evelyn Arthur, R.N.....*Nurse*

Elizabeth Robertson, R.N.....*Nurse*

OFFICERS IN CHARGE OF PLANT

Albert M. Knapp.....*Director of Buildings and Grounds*

Linda Spence Brown.....*Director of Refectories*

J. Edwin Dinwiddie.....*Superintendent of the Farm*

Raymond C. Gregory.....*Assistant to the Director of Buildings and Grounds*

Rebecca C. Kerr.....*Supervisor of Halls of Residence*

Nellie F. Harper.....*Assistant to the Director of Refectories*

Frances O. Stone.....*Secretary to the Director of Refectories*

Christine B. Caldwell.....*Secretary to the Director of Buildings and Grounds*

TOWER VIEW

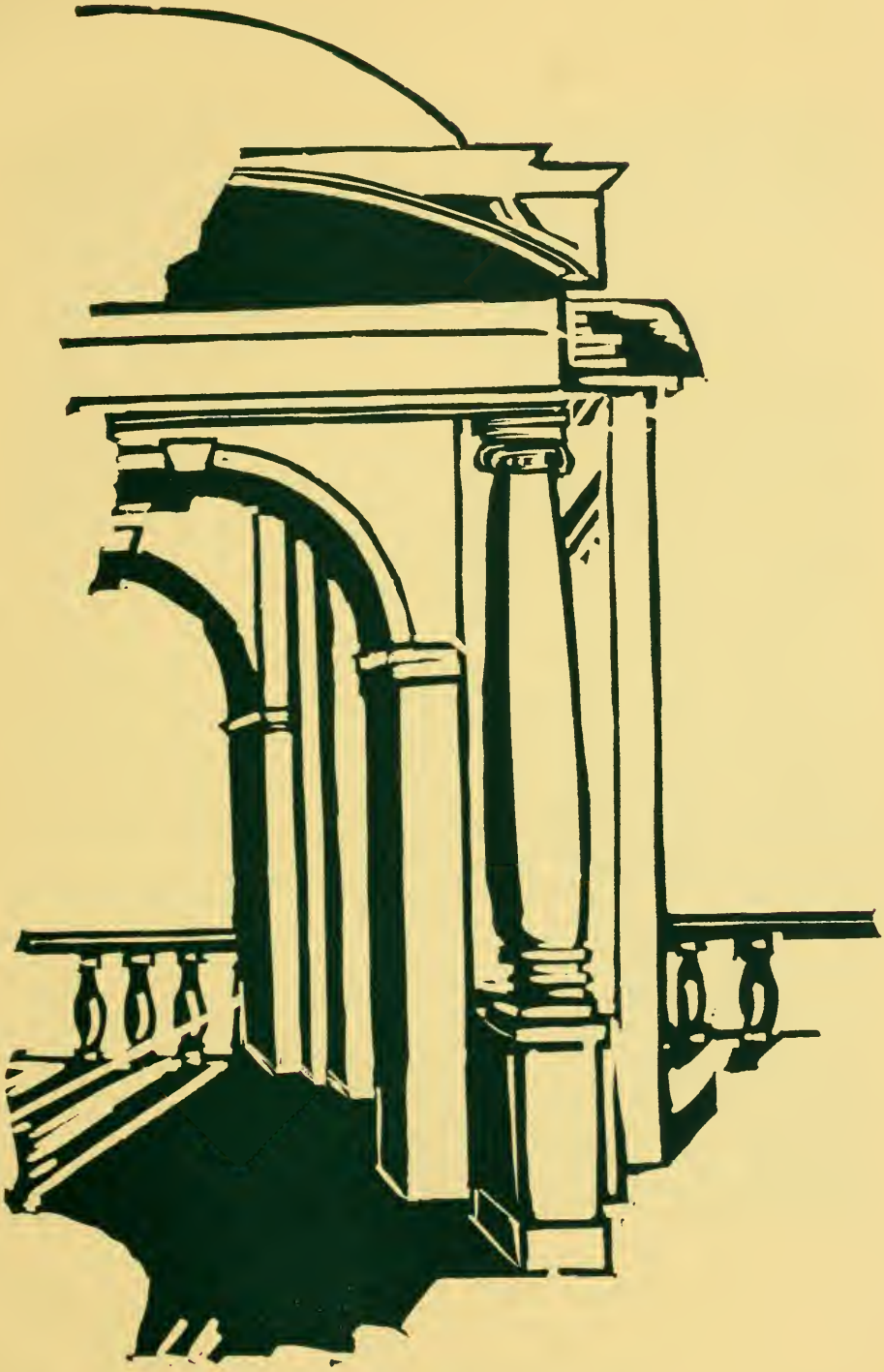

OUTSIDE INTEREST

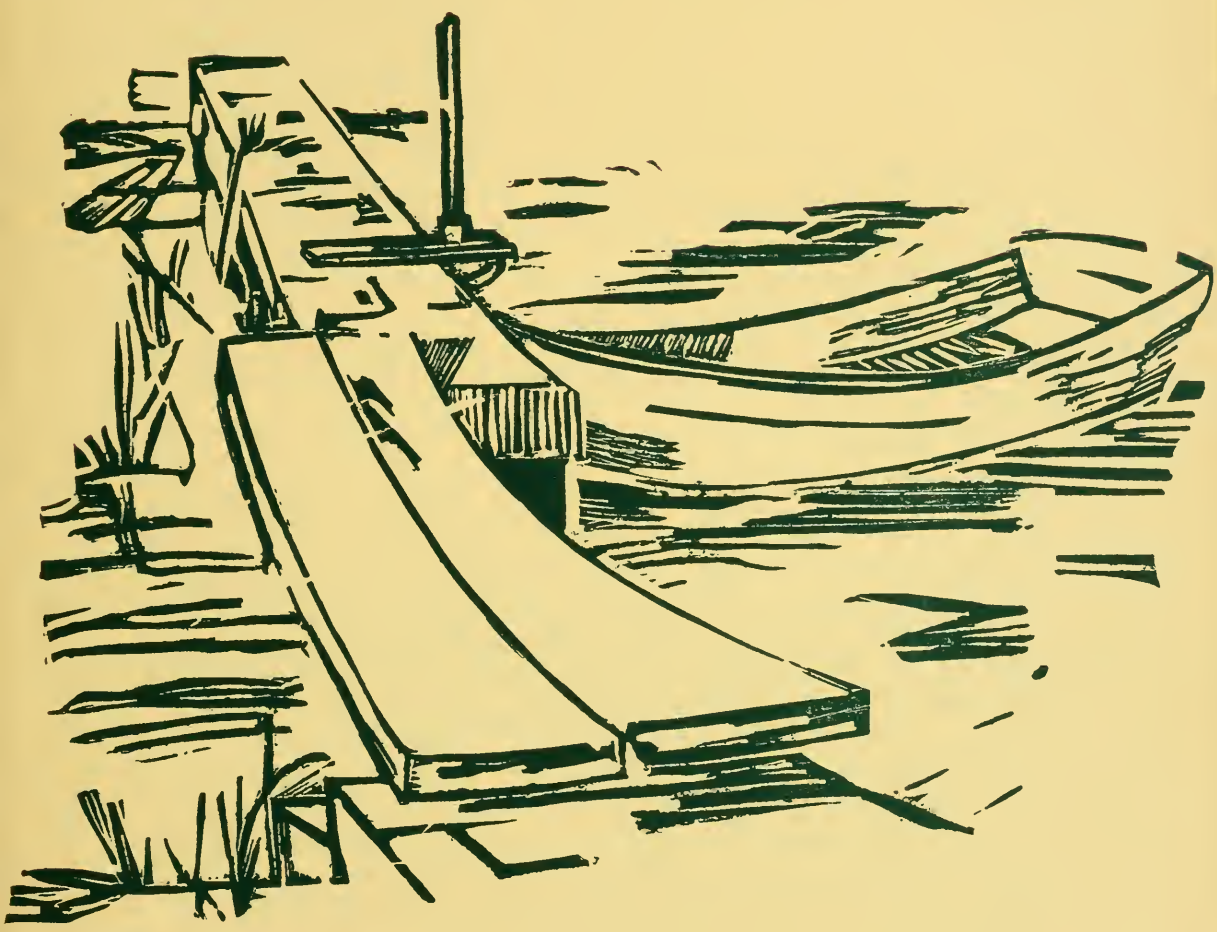

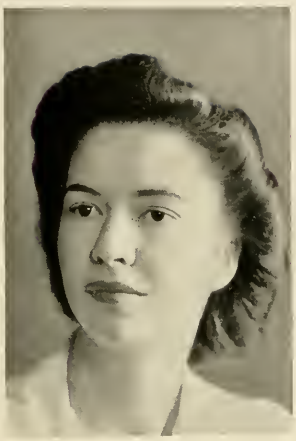

Student Government

President, Peggy Gordon

Vice-President, Anne Bowen

Secretary, Virginia Lee Griffith

Treasurer, Wyline Chapman

In 1906 the students of Sweet Briar College petitioned the administration "for legislative and executive control in certain matters." This was granted by the faculty, and since that time the association's prime objective has been the strengthening of "the spirit of unity and the sense of individual responsibility . . ." among all Sweet Briar students.

Although the governing board is the Executive Committee consisting of the four officers, six House Presidents and the President of the Freshman Class, all students are active members of the association.

Executive Committee: Peggy Gordon, Anne Bowen, Virginia Lee Griffith, Wyline Chapman, Sydney Holmes, Sterling Nettles, Lyn Dillard, Ruth Longmire, Marjorie Christian, Adeline Jones, Judith Burnett, Connie Sue Budlong (second semester)

Social Committee

Head, Catherine Tift

Although the war has caused a social upheaval in the male representation at Sweet Briar the Social Committee is still tops on the subject of etiquette. "Blue jeans are taboo except for the illustrious few working on scenery; and girls, please wear heels to dinner." These are a few of the admonitions of this committee composed of thirteen seniors and one junior.

This year, in addition to their usual activities, they have sponsored informal dances for the men of nearby army camps, and have revived the old custom of having faculty-student coffee hours, both of which have been very successful.

Members: Brenizer, Farinholt, V. Hall, Haverty, A. Johnson, Lancaster, Morrissett, Patton, Rice, Saunders, Tift, Tobin, E. White; D. Arnold, Healy (second semester)

Funds Committee

Head, Marion Shanley

This financially minded organization is responsible for all the charity drives on campus. Funds for the United China War Relief, the Greek War Relief, the Fighting French, World Student Service, the endowment and the future auditorium have been raised by them.

The annual Christmas Bazaar, always a gay and profitable occasion, was especially successful this year, raising more money than ever before. The Patch Box, our campus beauty shop, has reopened. One of the newest and brightest projects sponsored by the Funds Committee has been the featuring of Saturday night movies.

Members: Barron, Beutell, Bickers, Buchanan, Camblos, Carter, Corcoran, Davis, Fruit, Pretlow, Shanley, Stickney, Strickland, Willcox

Advisory Council

Head, Mary White

The Advisory Council is the necessary intermediary between faculty and students. This group meets monthly to discuss and solve community problems. It is composed of the heads of all campus organizations, the presidents of the four classes, and two representatives elected from each class.

Members: Bowen, Bower, Bradley, Budlong, Burnett, Caldwell, Cantey, Chapman, M. Christian, Clement, Colston, Crump, Dillard, B. Duncombe, Gearhart, Gordon, G. Griffith, V. Griffith, Haverty, Hoffman, Holmes, A. Johnson, A. M. Jones, Lippitt, Longmire, Maury, Nettles, Rickards, Shanley, Skerry, Staples, Tift, Traugott, Vandeventer, P. Whitaker, M. White

Handbook

Editor, Alice Lancaster

Business Manager, Ellen Boyd Duval

It's fall and you come to Sweet Briar with a special corner in your suitcase for the Handbook. For the first weeks in the life of the Freshmen it is of invaluable assistance as a guide in learning the "whys and wherefores." The Constitution of the Student Government Association, laws, and by-laws, traditions, offices, clubs, the A. A. point system, Faculty Rulings are all found in this little book. To the old students it is a constant reminder of the accepted customs of college life.

Young Women's Christian Association

President, Helen Cantey
Vice-President, Helen Gravatt
Secretary, Connie Budlong
Treasurer, Dorothy Arnold

UPHOLDING the spiritual ideals of Sweet Briar the "Y. W." plays an integral role in the life of every member of the community. Each individual takes an active part in this invaluable association. Evening chapels, the Christmas candlelight service, the "Y-box," are all familiar evidences of the "Y's" versatile activities. On campus they are busy providing recreation for the waitresses, and amusement for the Sweet Briar children. Off campus the Association sponsors child welfare work in the form of recreational and educational programs for the children of Amherst County. The Indian Mission, Coolwell, and Clifford Schools all benefit from the generous help of the Y. W. C. A.

Cabinet: Arnold, Boericke, Buchanan, Budlong, Cantey, Duval, Gravatt, Grayson, Haskins, Herbert, A. Johnson, A. Joseph, Konsberg, Lively, McDonnell, Moore, V. Watts

Orientation

Head, Alice Johnson

Co-Head, Mildred Brenizer

The minute the bewildered freshman or transfer steps off the train, the orientation committee, an important branch of the Y. W. C. A., takes her in tow. Those first hectic days—and they are hectic—would confuse even an Einstein, but with the help of the omnipresent and omniscient committee they are able to get into the new routine less painfully. Each new student inherits a big sister who is on hand for consultation or consolation throughout the year. At the suggestion of the committee both old and new girls wear name tags for their mutual benefit. During the first week a Barn Dance is given which is followed up by picnics and boat house parties at frequent intervals.

Members: Ashby, Brendlinger, Cantey, Carter, Crump, H. Davis, B. Duncombe, Faulconer, Gilliam, Gurley, V. Hall, Haskins, Haverty, Lancaster, Longino, S. McDuffie, McJunkin, Morgan, Porcher, Rice, Skerry, Stevens, Strickland, Symes, Temple, Tift, W. Watts, E. L. White, M. C. White, Willcox, E. J. Williams, Woodard, E. Zulich

Tau Phi

President, Anne Woods

Highlighting the first step singing of the college year is the announcement of the new members of Tau Phi, Sweet Briar's highest honorary society. . . . The twelve seniors and four juniors chosen for their leadership ability and their interest in furthering Sweet Briar's ideals and traditions, have the responsibility of carrying this spirit into all phases of community life. Tau Phi also cooperates with the Library in keeping the Browsing Room open on Sundays, ushers at all lectures and concerts, and stimulates cultural interests on campus, sponsoring guest speakers throughout the year.

Members: Bowen, Bradley, Budlong, Cantey, Crump, Dillard, Gordon, Gilliam, V. L. Griffith, Holmes, Lindsey, Longmire, Nettles, Staples, Somervell, Tobin, Traugott, A. Woods

Members: H. Davis, V. Hall, Hoffman, A. Johnson, Maury, Moores, Sadowsky, L. Smith, Temple, Tift, Wilkins, E. J. Williams, E. Zulich

These thirteen white figures, cloaked in surreptitiousness, are especially conspicuous in the fall with their circus and harassing of Tau Phi's. They are identified by the black ribbons they wear, the capers they cut, and the late hours they keep in searching for caps and gowns. They also have their serious side — a fact which is proved by the success of their Red Cross drives and Spring Fashion Show.

President, ALICE JOHNSON

Chung Mung

Paint and Patches

President, Martha Lee Hoffman

"Hey, is my wig on straight? . . . Bring that ladder over here. Props, that horsehair sofa is two inches off base . . . Everyone set? Lights dimmed, audience hushed, Paint and Patches presents . . ." This organization not only affords an effective outlet for enthusiastic interest in the many and varied branches of the drama, but also provides high spots of entertainment on campus. Three plays are presented during the year—two in the fall and one in the spring. The second production of the season is open especially to the new students.

Plays produced: *The Playboy of the Western World,* Synge; *Fashion,* Mowatt; *Much Ado About Nothing,* Shakespeare.

Members: Anderson, Bower, Brendlinger, Cantey, Chidester, Clement, Crump, Dillard, Eden, Godspeed, Gordon, Hoffman, Holmes, Long, Longmire, Moores, Nicol, Rice, Staples, Stickney, Temple, Tobin, P. Whitaker, Wilkins, E. C. Williams

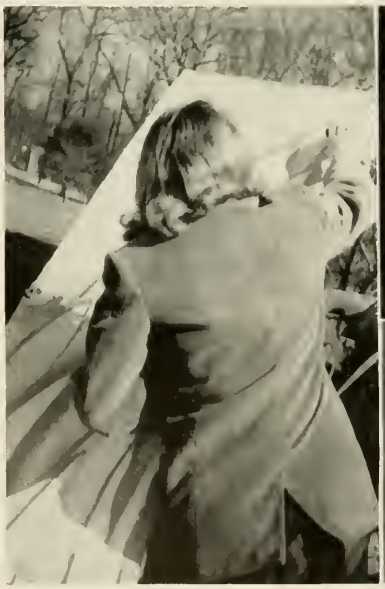

Members: Bass, Bradley, M. Brenizer, Carmichael, B. Duncombe, Edwards, R. Hall, Lindsey, Longino, McJunkin, Nettles, Porcher, Symes, J. Williams, E. L. White, M. White, Woodard, A. Woods, E. Zulich

These rollicking lassies are Sweet Briar's gift (?) to the theater. 'Though the plot may not always have a climax, 'though the costumes may leave something to be desired, there is never an obvious lack of spirit. Trying to prove that Sarah Bernhardt had nothing on them, they present a takeoff of every P. and P. play. Their hilarity is matched only by their personality. They provide the campus not only with amusement, but also with a definite service to the community. That police whistle you hear in the spring doesn't mean, "pull over to the curb." It's the Aints and Asses on the job—"Keep off the grass" echoes from dell to dell.

President, Frances Longino

Aints and Asses

Q. V.

Q. V. is a sophomore honorary society, the members of which are chosen by those of the preceding year. They are a cohesive and integrating force in their class, and they accept a challenge to keep alive friendship and interest in all activities. They function throughout the year without revealing their identity. The names of the members are disclosed at the last step singing in spring.

Rosemary Ashby
Betty Ann Bass
Dorothy Sue Caldwell
Jean Carter
Elinor Clement
Adeline Jones
Shields Jones
Eleanor Myers
Ellen Robbins
Lee Stevens
Mary Vinton

Members: Dillard, Gaylord, R. Hall, Lebris, Morgan, Nicolson, Porcher, Temple, E. Zulich

"The Bum Chums are Coming, Hurray! Hurray!" The battle-cry echoes from dorm to dorm as "old shoes and bedspreads" tap their new members. Visible in all initiates is a genuine interest in the college and all phases of its life approached with enthusiasm, good humor, and an indescribable something called "pzazz." These characteristics are manifested in their work as Red Cross Room monitors, supervisors of the Victory book campaign, and cake vendors, the money from which is used for charitable purposes — "it's the little things that count."

President, JODIE MORGAN

Bum Chums

Sweet Briar News

Editor, Betty Maury

Business Manager, Marion Saunders

In tune with the times the *News* is the local source of public opinion, world affairs, and gossip. Friendly letters to the editor provide an opportunity for the discussion of controversial subjects. Members are drawn extensively from all four classes on a competitive basis. Monday night is the crucial one in the life of the editor. Frantic calls for one more half-column article to fill that empty space echo from Academic, and if successful another edition is on the way. Since Betty had to resign, Barbara Duncombe was elected editor for the second semester.

Members: M. Anderson, M. Brenizer, Budlong, Chapman, Chidester, Christmas, DeVore, Dillard, M. Duncombe, Estes, Farinholt, Gravatt, B. Gray, C. Greene, Haverty, Hoffman, A. M. Jones, Konsberg, Lippitt, Moore, Moores, Patton, Petit, Pretlow, Randolph, Rice, Rickards, Sadowsky, Skerry, Staples, Strickland, Tavenner, E. Taylor, Temple, Tift, Tobin, Vandeventer, Waite, Wilkins, B. Williams, J. Williams, M. Woods, Yocum

The Brambler

Editor, Frances Murrell Rickards

Business Manager, Marguerite Brendlinger

Sweet Briar's literary magazine, which is designed to provide an effective outlet for hidden talents, welcomes contributions from all students. This publication is produced three times during the school year. It stimulates not only creative writing, poetry, and prose, but photography and art. Even those who are not destined to be a Shakespeare or a Sandburg are asked to contribute. Members are chosen on a competitive basis, creative ability and interest being the primary factors considered.

Staff: Agee, M. Anderson, Brinkley, Budlong, Fellner, Gilliam, A. Johnson, Maury, Sadowsky, Smart, K. Smith, Temple, P. Whitaker

Faculty Chairman, Dr. Raymond Short

Student Chairman, Norma Bradley

The War Service Committee, designed to meet the needs of the present world crisis and to provide a channel for the war effort, was organized last year. Since its beginning its influence has spread increasingly among the students. The committee has tried to reach each and every one to make all feel their responsibility in the war effort. The instruction and participation gained thereby is felt to be of value both now and in the future.

War Service Committee

STUDENT HEADS OF SUB-COMMITTEES

Gilliam
Jones, Adeline
Lindsey
Moore
Shanley
Taylor, M. B.
Williams, E. B. C.
Stevens (Treas.)

Sub-committees of War Service Program

The War Service Committee has eight sub-divisions this year. The discussion Sub-Committee under Miss Sanford and Martha Lindsey merged with the post-war planning group. Under Mr. Knapp and Martha Lindsey the campus is equipped to meet air raid and fire emergencies. Señor Mangiafico and Anne Moore head the County Volunteer Committee which provides students and faculty a chance to help at the local rationing board.

The Salvage Committee undertakes the collection of old newspapers and other materials which would otherwise go to waste, and is headed by Miss Rollins and Chauncey Williams. The War Loan committee, supervised by Miss Crawford and Adeline Jones with the assistance of Tau Phi, conducts the war bond drives and selling of stamps. Dr. Rice and Mary Booth Taylor encourage the co-operation of students in keeping themselves physically fit. The War Drive Committee under Miss VonBreisen and Marion Shanley co-operates with the Funds Committee. Mrs. Wheaton and Ellen Gilliam maintain the Red Cross branch on campus. The secretary and treasurer of the organization are Miss Harriet Rogers and Lee Stevens.

English Club

President, Dorothy Tobin

English and Drama majors are automatically members of this club. Those interested in English may qualify for membership by giving a book review. They meet to discuss literature, modern trends, and authors. Current books are reviewed and purchased so that they are available to the members. At the end of the year these books are given to the Browsing Room.

Members: Burgess, B. Duncombe, Gilliam, Goodspeed, Gordon, Hepburn, Hude, Long, Marcus, Maury, Pender, Symes, Tobin

French Club

President, Dorothy Beuttell

Furthering the war effort materially, the French Club sent gifts to the Fighting French Relief and the French war prisoners. A very active discussion group was organized for the development of a keener interest in problems confronting France today. Along with these modern trends the club has not lost sight of the value of exploring French culture, and has continued its research by lectures on art, music, and literature.

Members: Berend, J. Blanton, Bloch, Bowman, Briggs, Beuttell, Cameron, DesPland, Dinsmoor, Dickson, Duval, Eden, Enright, Feder, Gearhart, Goodspeed, Gravatt, Hawkins, Herrick, Illges, A. M. Jones, L. Jones, Kent, Konsberg, Landis, LeBris, J. Littleford, de Lustrac, Marr, Maury, Munter, Nicol, Osborn, Pickens, Rice, Rosenzweig, Ryland, Sadowsky, Tift, Waite, P. Whitaker, E. L. White, Wilkinson, J. Williams, Wylie

Friends of Art

President, Peggy Gordon

To promote an interest in art and art appreciation is the purpose of this club. Throughout the year exhibits are held in Big Commons, lectures are conducted on various phases of art, and often colored films are shown.

Coffee hours with visiting speakers give the members a chance to obtain first hand information.

El Club Espanol

President, Ann Moore

The aim of El Club Espanol is to encourage Pan-American interests on campus. Its meetings, conducted in Spanish, range from quizzes on geography, culture, and history of both South America and Spain to a discussion of current events. Throughout the year El Club Espanol provides various social activities, including the Spanish Table and picnics at the boat house.

Members: Abrash, P. Arms, Berend, Beuttell, J. Blanton, Bryan, Carbaugh, Cornell, Crumrine, Denny, Dingwell, Farr, Fischer, Gamble, Greene, Hawkins, M. L. Holton, Humbert, M. B. Jones, LeBris, Levis, Marshall, McCoy, McLaughlin, Moore, Morrissett, Porcher, Street, K. Smith, Vick, Waterman

German Club

President, Ann Bowen

Discussions which seek to give those interested in German a clearer insight into the life of the German people, are a major part of this club's program. Their customs, education, and ideas are discussed under the guidance of lecturers. The Christmas Party is a highlight of the club's social activities.

Members: Beard, Berrier, Bowen, Buchanan, E. Davis, English, S. Fitzgerald, Gilliam, Gurley, Gearhart, N. Hall, Hartz, Hoffman, Kauffelt, Knapp, Lambert, Lawrence, de Lustrac, McClean, Mayer, Randolph, Ridler, Schoenheit, Sherman, Sibley, Swann, Todd, Van Cleve, J. Warner, Warren, Williams, Zulich

Music Club

President, Lois Gene Patton

This organization is composed of students of applied music, who, by singing and playing before an audience, gain self-confidence and assurance.

Members: Arnold, Barnes, Beuttell, Brendingler, G. Clark, Edwards, Frye, Gill, Gurley, V. Hall, Hepburn, Herbert, Hill, Holmes, Inge, Jackson, Krause, Lancaster, Lippitt, Morgan, Osborn, Patton, M. White, E. C. Williams, Willets

International Relations Club

President, Louise Smith

The purpose of this organization is to stimulate a more general interest in world affairs by means of debates and discussions of present day problems. Members are chosen on the basis of an entrance test given in the fall of the year. The whole community benefits from interesting and informative articles in the *News,* open meetings, current events, and quiz programs. Since Louise graduated in February, Betty Haverty has been elected president for the second semester.

Members: Agee, Anderson, Banker, Bradley, Chapman, Chidester, Christian, Christmas, Crump, Dillard, Duncombe, Enright, Farinholt, Gordon, Griffith, A. Jones, Keddy, Lancaster, LeBris, Littleford, Longmire, Mallory, Osborn, Shanley, Somervell, Stickney, A. Taylor, Tchou, Tift, Warren, Waterman, E. C. Williams, A. Woods

Sweet Briar Choir

Head, Virginia Hall

Librarian, Mary Kathryn Frye

With dignity and dependability the Choir lends added beauty to the Sunday church services. The group furnishes the campus with entertainment for special occasions such as the Baccalaureate service and the traditional Christmas candlelight service. Carefully trained voices united as one, the Choir is a group of which Sweet Briar is rightfully proud.

Members: Agee, Brendlinger, Carbaugh, Chapman, Dingwell, Duval, Fellner, Ferrier, Frye, Graeff, Gravatt, Gurley, V. Hall, Hepburn, Herbert, Holmes, Hude, Lambert, Lancaster, Lee, Lindsey, Lippitt, Long, Longino, Love, Mayer, Osborn, Parrish, Patton, Pearson, Pettit, Shanley, Van Cleve, J. Warner, M. C. White, E. Zulich

Glee Club

President, Patricia Whitaker

Treasurer, Dorothy DeVore

Librarian, Helen Graeff

Those who enjoy group singing and want, in addition, the benefit of trained instruction find the Glee Club a profitable organization. The group, by a judicious combination of hard work and fun, furnish the college with much enjoyable entertainment. Annually the Glee Club presents two recitals and this fall it was joined by the Duke University Glee Club in a joint concert.

Members: Ashby, Barron, Brink, Brooks, Budd, Buchanan, Burnett, C. Butler, E. Caldwell, Cameron, Camm, Carbaugh, Coe, Corcoran, Crumrine, Des Pland, De Vore, Dingwell, Drubych, Dudley, Fagg, Ferrier, S. Fitzgerald, Frye, Gamble, Graeff, Gurley, Hardy, Holman, Hughes, Inge, Jackson, Lambert, Lee, McCulloch, M. McDuffie, Mayer, Munter, Nadler, Newell, Nicol, Parrish, Pearson, Randolph, Redding, Redfern, Royster, Ryland, Todd, Van Cleve, Vars, P. Whitaker, M. C. White, A. Wright, I. Zulich

Athletic Association

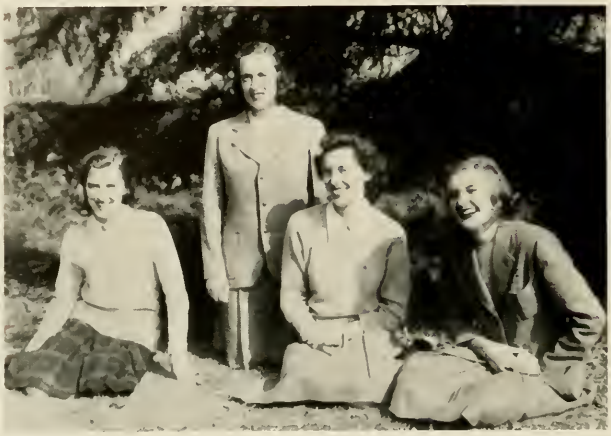

President, Janet Staples
Vice-President, Patricia Whitaker
Secretary, Jean Moores
Treasurer, Virginia Berrier

SUPPLEMENTING academic activity, the A. A. provides the balance necessary in every student's program. This year it has tried to make up for its loss of varsity games by concentrating on the development of greater interest in intramural competition. The association offers an unlimited variety of sports to meet an unlimited variety of demands. Since wartime conditions confine us more closely to campus, athletics are becoming a greater part of Sweet Briar life.

Hockey

Co-Heads Isabel Gaylord
Anna Mary Chidester

Hockey is still the most popular of fall sports for both students and faculty. In addition to interclass, varsity, and subvarsity competition, each class had a game with Randolph-Macon this year. For a combination of skill, hard work, and fun, the answer is hockey.

Dancing

Head, Marjorie Woods

Art combines with athletics to form a suitable medium for self-expression. Vigorous technical training is followed by individual composition which culminates in the Spring recital to which all members of the community are invited.

Basketball

Head, Sarah Temple

Basketball brings out the keenest competition among classes, dorms, and varsity squads. The climax of the season was a picnic given for the most successful team. This year special attention has been given beginners who have organized themselves into a group known as the "Aces." More advanced players competed with West Hampton College and Saint Anne's School.

Badminton

Head, Alice Johnson

Due to the enthusiastic participation of both students and faculty in individual games and in the annual tournament, badminton was this year organized as a major sport and given representation on the A. A. executive committee.

Archery

Head, Jean Ryan

For the individual, for the group, for fall, for spring—archery is a popular sport requiring a maximum amount of skill, acquired through many hours of practice.

Tennis

Head, Helen Davis

Despite the premium on balls and shoes there was no shortage of potential Alice Marbles on the courts this spring. For those interested in polishing up their game for the summer, the community tournaments afford an opportunity not only for practice but for fun.

Riding

Head, Mildred Littleford
Head (second semester), Marjorie Willets

Faithful adherents to this year-round sport claim that no one can fully appreciate Sweet Briar until she has ridden over the miles of beautiful mountain trails. Instruction is given on the road and in the rings. Gradual steps in advancement finally entitle the more adept to act as riding leaders.

Cabin

Head, Jane Rice

"There's a long, long trail a-winding . . ." but the tramp up those hills is well worth the energy and effort expended. The cabin is open year-round for those wishing to spend a week-end away from it all. The pioneer spirit comes to the fore when it is a case of chopping wood, hauling water from the rain-barrel, and building that fire to last all night.

Lake

Co-Heads: Marjorie Willets
Jeanne Skerry

If the campus seems deserted on a warm spring afternoon it is a safe bet that there is a bee-hive of activity at the Lake. Sunbathing, canoeing, boating, or swimming—each has its enthusiastic backers. Those interested in practical application of their aquatic skill are offered an opportunity to take the Red Cross Water Safety Courses.

LaCrosse

Head, Evelyn Pretlow

A sport requiring all out energy and enthusiasm, Lacrosse is well worth every muscle exerted.

A colorful specialty game is held each year between Paint and Patches and Aints and Asses, with vociferous encouragement given both teams from the sidelines.

BETWEEN CLASSES

FRESHMEN

President, Judy Burnett

Vice-President, Jean Ann Ferrier

Secretary, Becky Knapp

Treasurer, Mary Lib Vick

A class to be envied, for their college years are ahead with unknown opportunities for growth and pleasure, Sweet Briar welcomes them and invites them to join in the campus activities. The freshmen give a circus right after initiation. They publish an edition of the *Sweet Briar News* and give a party for the juniors. They have the largest class, the newest clothes, and the gayest time.

Elizabeth Abbot

Nancy Lu Alexander

Janet Amilon

Elizabeth Anderson

Virginia Barba

Lois Andrews

Martha Ann Apple

Patricia Armes

Ernestine Banker

Anne Beard

Jenne Belle Bechtel

Cynthia Bemiss

Carol Blanton

Helen Bloch

Eleanor Bosworth

Ann Briggs

Grace Brinson

Sara Bryan

Martha Budd

Anne Burckhardt

Judith Burnett

Mildred Blair Burwell

Cecil Butler

Mary Sue Butler

Elizabeth Caldwell

Martha Camblos

Felicia Camm

Eleanor Crumrine

Mary Carroll Chilton

Nancy Cofer

Lucinda Converse

Elaine Davis

Margaret Dawson

Evelyn Dudley

Susan Durrett

Jane-Arthur Etheridge

Jean Anne Ferrier

Caroline Fischer

Catharine Fitzgerald

Suzanne Fitzgerald

Martha Francis

Gloria Gamble

Ann Graves

Frances Gardner

Gaille Griffith

Barbara Golden

Betty Golden

Laura Lee Grogan

Shirley Gunter

Natalie Hall

Jacqueline Halsey

Amanda Helen Hardy

Nan Hart

Nancy Hartz

Patricia Hassler

Jean Hazelhurst

Sara Cecil Herr

Betty Jean Hoehn

Marie Elise Holman

Julia Holt

Eleanor Hooper

Mary Louise Howell

Mary Hudgins

Margaret Hughes

Jean Huske

Virginia Illges

Anne Jackson

Barbara Janney

Agnes Jefferds

Justine Valerie Johnston

Margaret Jones

Mary Elizabeth Jones

Alice Joseph

Mary Kennedy

Virginia King

Anne Kleeman

Elizabeth Knapp

Cordelia Lambert

Shirley Levis

Marguerite deLustrac

Joan McCoy

Jean McCulloch

Mary McDuffie

Mary Stuart McGuire

Linda McKoy

Josephine MacMillan

Frieda Manley

Ann Marshall

Joan Matheis

Ann Morse

June Morton

Elizabeth Mullen

Margaret Munnerlyn

Katherine Munter

Jacqueline Murray

Elizabeth Newell

Gloria O'Hearn

Jean Old

Anne Pearson

Dale Pillow

Peggy Pitman

Genevieve Ray

Sherley Redding

Margaret Redfern

Lois Elizabeth Ripley
Margaret Robertson
Inez Rosamond
Sarah Royster
Jacquelin Schreck
Emily Schuber
Judith Scott
Nancy Scurry

Anne Seibels
Virginia Shackelford
Frances Sheridan
Mary Rose Sheridan
Meredith Slane
Shirley Small
Lillian Smith
Martha Smith
Jacqueline Stilwell
Katherine Street

Elizabeth Thomson
Emmy Lou Thomson
Maria Tucker
Fannie Ulmer
Susan Van Cleve
Trudy Vars
Mary Elizabeth Vick
Virginia Walker
Ann Walters
Rebecca Jane Warner

Anne Webb
Elizabeth Weil
Katharine Weisiger
Evelyn White
Margaret Ellen White
Mary Josephine Williams
LaVonne Wright
Nancy Louise Wylie
Isabel Zulich

ADDITIONAL FRESHMEN

Judith Bailey
Sally Bailey
Virginia Barron
Irving Brenizer
Margaret Bromberg
Katherine Brooks
Constance Clevenger
Ann Colston
Suzanne Criswell
Aimee Des Pland
Marguerite Emmert
Catherine Roberta Evans
Mary Wallis Evans

Elizabeth Gates
Mary Holland
Betty Holloway
Anne Hyde
Julia Jerman
Patricia Knapp
Mary Jane Land
Susan Lane
Mary Cary Lee
Justine Linforth
Joan Littleford
Sara Ann McMullen
Alexandra Marcoglou

Joan Miller
Mary Mooers
Bess Pratt
Alice Reese
Charlotte Reilly
Juliette Rollins
Barbara Schaab
Ellenor Stafford
Diane Stobert
Juliet Tchou
Legare Thompson
Catherine Vance
Mary Frances Wood

SOPHOMORES

President, Elinor Clement

Vice-President, Rosemary Ashby

Secretary, Barcy Kennedy

Treasurer, Jean Carter

Having a year of introduction behind them, the sophomores flock back on campus. The traditions and the activities of Sweet Briar have become familiar things, so they enter into them with all of the enthusiasm and spirit typical of sophomores. Q. V., their secret organization swings into a subtle program to keep this spirit and verve alive. As a class they claim the wall, organize freshman initiation, give some type of entertainment for the school in early spring, and hood their sister class at graduation. As individuals they become vital members of the various activities, come to know their whole class well, and Sweet Briar grows to be ever dearer to them.

Patricia Arms

Rosemary Ashby

Ann Atkinson

Betty Ann Bass

Joan Berend

Barbara Boyce

Marguerite Brink

Dorothy Sue Caldwell
Margaret Carmichael
Marjorie Christian
Elinor Clement
Carroll Cone
Jane Cook

Carolyn Conley
Dorothy Corcoran
Louise Crawford
Charlotte Dinsmoor
Beatrice Dingwell
Ruth Drubych
Marian Duncombe

Alice Eubank, Ann Farr, Suzanne Feder, Leila Fellner,
Crutcher Field, Elizabeth Fox, Elizabeth Fruit

Helen Graeff

Elizabeth Gurley

Mary Anne Hall

Ann Hill

Palmour Holmes

Mary Louise Holton

Harriet Inge

Shields Jones

Stacy Kauffelt

Barcy Kennedy

Mary Kent

Elaine Johnson

Adeline Jones

Ariana Jones

Lucy Charles Jones

Corinne Klemm

Jane Lawrence

Bertha Lee

Louisa Lloyd

Jean Love

Leila McLaughlin

Jane MacRae

Mary Moss Madison

Marilyn Mandle
Alan Mott
Helen Murchison
Eleanor Myers
Gloria Nadler
Clara Nicol
Anne Owens
Jean Pollard

Beverly Randolph
Katherine Riordan
Ellen Robbins
Lois Rosenzweig
Caroline Rudulph
Grace Schoenheit
Elizabeth Ryland
March Sanders
Eleanore Sherman

Anne Stuckle
Margaret Swann
Eden Taylor
Florence Taylor
Margot Sibley
Elizabeth Simmons
Charlotte Sprunt
Lee Stevens

Ellen Thackray

Margaret Todd

Josephine Thomas

Sara Noll Thompson

Martha Titterington

Nancy Waite

Mary Dunn Vandeventer

Jane Warner

Wister Watts

Lillian West

Louise Wilbourn

Martha Witherspoon

Christina Wright

ADDITIONAL SOPHOMORES

Elizabeth Adams

Betsy Anne Bowman

Audrey Betts

Frances Kay Brinkley

Julia Bristow

Jean Carter

Eunice Coe

Nancy Dowd

Cornelia English

Betty Anne Gaines

Noma Greene

Hilda Hude

Audrey Humbert

Marilyn Mayer

Elizabeth Pender

Taylor Reese

Margot Stafford

Anne Stubbs

Mary Booth Taylor

Juliet Tchou

Mary Vinton

Helen Wilkinson

JUNIORS

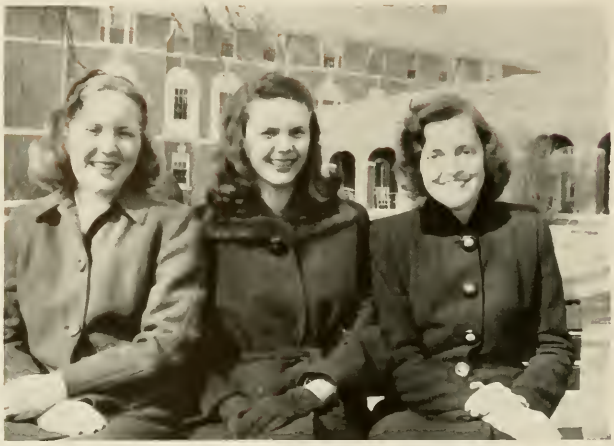

President, Jeanne Skerry

Vice-President, Mary Haskins

Second Semester, Frances Bickers

Secretary, Ellen Gilliam

Treasurer, Harriet Willcox

As juniors our numbers are less and our interests deepened. The proud possessors of "The Bench," we help to guide our sister class of freshmen, start work in our major field, look forward to wearing our rings at the banquet in May, and publish the Briar Patch. Our activities have become more specialized, for we work toward taking over responsibilities next year. Sweet Briar is a second home with the ease of knowing the personalities and workings of the community.

ADDITIONAL JUNIORS

Eugenia Etheridge
Elizabeth Foree
Annette Freiberger
Frances Longino
Sarah Norman
Cora Smith
Sara Temple
Elizabeth Zulich

Kathryn Agee
Dorothy Arnold
Leila Barnes
Virginia Berrier
Frances Bickers
Ann Bower
Doreen Brugger
Susan Buchanan

Betty Carbaugh

Anna Mary Chidester

Grace Clark

Jerry Cornell

Carol Cox

Louise Cross

Esther Cunningham

Helen Davis

Anne Dickson

Lyn Dillard

Huldah Eden

Alice Edwards

Divine Enright

Frances Estes

Dolores Fagg

Edith Farr

Nancy Feazell

Mary Kathryn Frye

Virginia Gans

Isabel Gaylord

Alice Gearhart

Edith Page Gill

Ellen Gilliam

Betty Gray

Ruth Hall

Mary Haskins

Harriet Hazen

Betty Healy

Martha Holton

Elizabeth Joseph

Marian Keddy

Elaine Krause

Antoinette LeBris

Ruth Longmire

Irene McDonnell

Anne McLean, Anne Macfarlane, Jane McJunkin, Sally Martin,

Julia Mills, Jean Moores, Joanne Morgan

Alice Nicolson

Virginia Osborn

Caroline Parrish

Harriet Porcher

Catherine Price

Jean Ridler

Jeanne Skerry

Mary Symes

Mary Perkins Traugott

Anne Carter Walker

Anne Warren

Virginia Whitaker

Harriet Willcox

Ann Bower

Wyline Chapman

Virginia Decker

Elizabeth Grayson

Mary Herbert

Elizabeth Hicks

Peggy Jones

Ellen Marcus

LIVING MEMORIES

SENIORS

President, Helen Crump

Vice-President, Susan Somervell

Secretary, Constance Sue Budlong

Treasurer, Patricia Stickney

With the leadership of the school both as an honor and a responsibility, the Senior class holds the experience, the ideas and the drive which put across most of the campus activities. They had long sessions in the senior parlor which resulted in "Out of This World," the Senior Show. Conversation runs to the newest engagement, comprehensives, recitals and "after graduation" with its thousand different plans. We look to the Senior class for the setting of precedents; they look back at us with a sigh of—so little time of this sweet bliss—and then their hearts leap with visions of carrying their training at Sweet Briar to their new interests.

Muriel Adrash

Majoring in Sociology, "Mugsie" is also interested in Spanish and Arny. Sincere and sympathetic, fond of knitting and people, she graduated in January. Her plans—graduate study for social case work and marriage.

Dorothy Beuttell

Dottie has a mercurial disposition, is capable, efficient, and talented. She likes music and outdoor sports, majors in French, is president of the French Club, in the Spanish Club, and on the Funds Committee. Her future plans include work in one of her many lines of interest—or Cal.

Jean Delaney Blanton

Jean is a French major and is active in language clubs, Lake Council and Dance Group. She is quiet but much fun, likes swimming, tennis, and bridge. She plans a future centered around Ned.

Anne Bowen

Vice-president of Student Government, a member of Tau Phi, and president of the German Club, Anne is a religion major. She is fun to be with, crazy about clothes and classical music, loathes insects and mice. Rehabilitation, preferably abroad, is her aim.

Bea Boerike

Bea is one in a million, completely genuine, uninhibited, unconventional, with an appreciation for the best in life. She majors in religion, loves trees, trains, scythes, people, and Gaelic. Bea has been head of the Indian Mission. She plans after graduation work in physical therapy for the duration.

Lorena Bradley

Brad is chairman of the War Service Committee and the Red Cross Committee, a member of Tau Phi, Aints and Asses, and Choreography. She majors in religion, displays joie de vivre, loves acting, music, and poetry. Future plans include the conquest of New York.

Marguerite Brendlinger

Choir, P. and P., the "News" and the *Brambler* are a few of Margie's interests. A psychology major, energetic and frank, she likes music and receiving letters. She hopes to join the WAVES, although knitting an army sweater.

Millie Brenizer

Millie's interests are Aints and Asses, Personnel Committee, co-head of Orientation, *News,* and the Social Committee. A completely independent person with a sense of humor and a good mind, she wants to be a member of the fourth estate.

Mary Jane Brock

Mary Jane majors in modern European history, is active in riding and I. R. C. She has definite ideas on most subjects, likes sports, music, dogs, gardenias, and the navy. Her plans after college are uncertain.

Connie Sue Budlong

Always helpful and humorous, Connie was the author of the Senior Show. Tau Phi, house president, Y. W. C. A., and class secretary are some of her activities. A psychology major, she plans a writing career, if not marriage. Her special likes are travel, food, and angels.

Ginny Burgess

An English major, brilliant, with a keen sense of humor, Ginny is a member of the English and German Clubs. She is fond of reading, telling tall tales, and avoiding gym. Ginny plans to be a professional assistant in the State Department.

Helen Cantey

Helen is efficient head of Y. W. C. A., a member of Tau Phi, the Church and Chapel Committee, and P. and P. She majors in psychology, likes religious discussions, sentimental music, West, and the University of Virginia. Plans after graduation, marriage, social work—perhaps.

Nancy Christian

Nancy is a government major, and member of I. R. C. and the Social discussion group. Thorough and considerate, she loves discussions, the navy, and sewing. Nancy dislikes early rising, and hopes to be a WAVE—maybe.

Lucile Christmas

A major in modern European history, Christmas is also a member of the Social Committee. She has much personality, is stimulating to be with, adores travel, sailing, and army life. Early marriage is predicted by her classmates.

Helen Crump

Senior class president, in Tau Phi, P. and P. and "Who's Who," Crump, who majors in modern European history, is interested in world affairs and campus events. Active, but never hurried, friendly and capable, business manager of the BRIAR PATCH '43, she wants to do work for military intelligence.

Dorothy B. Denny

Easy to get along with, quiet and efficient, Dot is fond of studying and swimming. A psychology major with interests in Spanish, she plans to use it in some form of work after college.

Dorothy Jean DeVore

At the Inn or playing bridge, Dot is always ready for a laugh. A psychology major and treasurer of the Glee Club, she hates exercise and alarm clocks. After college she plans to do personnel work—for a while.

Barbara Duncombe

Reminiscent of Winnie the Pooh, cherubic, hair ribboned, Dunc is an English major, editor of the *Sweet Briar News*, member of I. R. C. and Aints and Asses. She looks forward to a job in advertising until—a home with navy blues and the twins.

Ellen Boyd Duval

E. B. majors in French, is chairman of the Board of Publications, vice-president of the French Club and business manager of the Hand Book. She is quiet, conscientious, loves bridge, tennis, reading, and sticking up for the South. She would like work in rehabilitation abroad.

Martha Jean Falk

Marty has been called a "rare item." She loves New York, the gayer things in life, and being unconventional. Her major is in the field of sociology. After college she plans to return to Missouri temporarily.

Betty Boyd Fairchild

Betty is on the Social Committee, majors in government and is a member of I. R. C. She is feminine, smiles sweetly and purrs, loves Tabu perfume and the Naval Academy. After college, plans on marriage—of course.

Mildred Faulconer

A Latin major, likeable, reliable, fun, with strong likes and dislikes, Mildred is graduating at nineteen. She is on the Orientation Committee. Her pastimes are telling cute jokes, knitting, and helping others.

Juanita Gano

Juanita is bright and modest behind harlequin glasses, fond of bridge and drama, waltzing and reading. Always enthusiastic, her main interest is economics both as a major and as a post-college career.

Eleanor Goodspeed

Active in P. and P., director of the Senior Show, Goody is a drama major with a liking for Shakespeare. She sings loudly, is full of energy, and hopes to write and produce plays of her own.

Peggy Gordon

Head of Student Government, in Tau Phi, P. and P., and the *News*, sophomore president, junior house president, and I. R. C. head are Peggy's many activities. She has an analytical approach with overwhelming concentration. Red headed verve and warmth, tempered with sound judgment, accompany a liking for her English major, education, organization, and people.

Helen Gravatt

Vice-president of the Y. W. C. A. and copy editor of the *News*, Gravy is also in Choir and the French Discussion Group. French is her major, languages and children her interests. Absent-minded, humorous, she hates squash but loves knitting and bridge.

Virginia Lee Griffith

Ginny exerts a quiet charm and real executive ability as secretary of Student Government and member of Tau Phi. She loves children, dogs, and, characteristically, dislikes people without tact. After college she hopes to put her major in international affairs to practical use.

Virginia Hall

Ginny is a music major, heads the Choir, and is a member of Chung Mung and Choreography. She was the successful lead in the Senior Show, likes dancing and horses. She plans to continue her study of music.

Betty Hanesky

President of I. R. C. second semester, Betty, an international relations major, maintains a deep interest in current affairs. On the Social Committee and the *News* staff, she is efficient and considerate. She is fond of sports and knitting and hopes to do nursery work after college.

Sloan Hawkins

Collector of mail and devotee of dancing, Sloan is a vivacious "Southern girl." She majors in Romance languages, has worked for the Spanish and French clubs and P. and P., hopes to do graduate work or to be in the diplomatic corps.

Leslie P. Herrick

Head of the French Study Group and in the May Court, Leslie is vivacious, whimsical, and sympathetic. She is fond of neatness and reading, of talking and planning. A sociology major, she thinks of an M. A.—or marriage.

Louise Hesson

Louise is a religion and social problems major with an interest in music and children. A combination of the humorous and conscientious, she likes hot dogs, badminton, and movies. After graduation some phase of social work.

Frances Hestle

An English major, a member of the English Club and I. R. C., Frances is ever ready, willing and able, quiet, conscientious. She likes vacations, candy and medical school, abhors wisdom teeth, ants, confusion plans after college—marriage.

Martha Lee Hoffman

Martha Lee is a Romance languages major, president of P. and P., on the *News* staff and in language clubs. Fond of dramatics and dancing, she is always smiling and sincere. Her future includes German translation and Mac.

Sydney Holmes

Skid is an extravert, delightfully realistic, and revels in crises and sweeping statements. A senior house president, music major, Q. V., Chung Mung, editor of 1943 BRIAR PATCH, P. and P., Tau Phi, and *News,* she enjoys her friends, a short cig, and bulling—hates to miss something.

Alice Jakwood

Alice is president of Chung Mung, Head of Orientation, a member of the Social Committee, Aints and Asses, and the *Brambler* staff. She has a keen wit, and executive ability, likes athletics, books and photography. She plans to employ her math major in war work.

Louise Konsberg

Weezie likes open fires, Bill, and the Coolwell children. On the *News* staff and in the French Club and German Club, she is also active in sports. Realistic and with a high sense of values, she majors in French and hopes to do translation work in New York City.

Alice Lancaster

Sweet, generous, and congenial, Alice is interested in current events and music. She majors in modern European history, would like to do government reconstruction work, is also active in Choir, as editor of the Handbook, in I. R. C. and on the Social Committee.

Susanne Landis

Susie majors in economics, is a member of the French Club and technical director of this year's dance recital, the first girl to graduate from S. B. C. in three years. She is frank, candid, humorous, interested in people, fun, and loves long discussions on almost any subject. She tentatively plans work in South America.

Ruth Willis Learner

Serene, delightful simplicity, brilliant, and kindly, Jodie graduated *magna cum laude* in January. She has a knack for making people happy and being a gem. She is a sociology major with a yen to go to Persia.

Martha Lindsey

Head of Discussion Groups and Fire Chief, Lindsey is also in Tau Phi, Aints and Asses and the Choir. Fond of arguments and interested in other people's ideas, she hopes to have a job dealing with labor relations. Lindsey is an economics major with intelligence and charm.

Anita Lippitt

"Neet" has the reputation for screamingly funny remarks at just the right time, loves music, eating, baby elephants, and fantastic hats. She is a riding leader and head of Chapel Choir, majors in music, and plans to continue work in this line.

Mildred Littleford

Logical and humorous, averse to noise and fond of horses, the efficient head of Riding, Millie majored in art on campus, but her main interest is the army and marriage.

Paulett Long

Vice-president of P. and P., in Choir and Choreography, and on the *News* staff, Paulett is a drama major. She is original and idealistic, interested in religion and the drama. Disliking apathy, she has astounding energy and enthusiasm. Her plans are to do Red Cross recreation, or psycho-drama.

Sincere, quiet but gay, "Babe" is a formidable hockey player with a hatred for loud people and cockroaches. Her special interests are the navy and dreaming of wedding bells. She majors in government, is domestic and delights in bridge and knitting.

Frances B. Loveland

Hannah Mallory

Hannah majors in philosophy, is head of the Charity Committee and a member of I. R. C. She has "twinklish" eyes, a firm handshake, and is the unique and lovable "Hank." She likes familiar things, old shoes, and overalls, plans to return home and teach little children.

Betty Maury

Editor of the *News* and a Chung Mung, Betty is an English major with interests in journalism. She is dependable with a quick wit, has a nose for news combined with a love for French and tennis.

Ann Moore

Competent in her positions on the *News*, in the Spanish Club, and in Amherst county work, Ann is a sociology major and always busy. She likes stuffed animals, but not nuts and her ambition is to join the Waves.

Carlisle Morrissett

A sociology major and a member of the Social Committee, Carlisle is little, pretty, mischievious, loves Homer, Brahms, gardenias, and ice skating; dislikes sweet potatoes and nasty little post cards from the gym. She graduated in January with plans to do war work.

Sterling Nettles

Sterling is a combination of color and common sense. She majored in art, was a house president, associate editor of the *News*, a member of Tau Phi, Aints and Asses, and Chung Mung. Her interests now are Bob and a small cottage in Pensacola.

Jimmie Noyes

Ginny is a mathematics major, fond of chopping wood and knitting. A cabin leader and interested in the Indian Mission, she objects to people who leave lights on. Ginny takes everything in her stride here and hopes to go on to graduate school.

Pat Patton

A song writer and a frequenter of jam sessions in the senior parlor, Pat is enthusiastic, original, and peppy. She is president of the Music Club, in Choir, *News,* Social Committee, Church and Chapel Committee, and wrote the Senior Show songs.

Franny Pettit

Franny majors in art and is photography editor of the *News,* a cabin leader, in Choreography, and Choir. She is vivacious and cheerful, likes swimming, the navy, artichokes and poetry, can be seen around campus most any time—taking pictures.

Evelyn Pretlow

Evie is happy-go-lucky but efficient, with a sense of humor and a liking for china animals and cheese. She is head of lacrosse and on the Funds Committee and the *News.* Planning on marriage or social work, her major is sociology.

Jane R. Rice

Ricey is active on campus in P. and P., on the *News,* Social Committee, and as head of hiking. Her interests are divided between the cabin and the armed forces. A sociology major, she likes post-war planning and hopes for a personnel job.

Frances Murrill Richards

Ricky is an art major, and editor of the *Brambler.* Travel and people, art and Norfolk are her interests; narrow-mindedness her aversion. After college comes work in architectural drawing — then marriage.

Jean Chase Ryan

Jean is always cheerful, a good conversationalist, and rather conservative. She majors in religion, is head of the archery team, and on the Church and Chapel Committee, likes bridge, music, and mountain climbing. The near future holds marriage.

Lulu Sadowsky

Art is Lulu's main interest on and off campus Art editor of the *Brambler* and *News*, she is a Chung Mung and works for Choreography and P and P. She is fond of New York, fun, and Princeton, hates to miss trains and hopes to do commercial art after college.

Marion L. Saunders

Business manager of the *News* and a member of the Social Committee, May Court and Choreography, Speedy majors in psychology. She is always beautifully dressed, immaculately groomed, loves square cut diamonds, mystery magazines, and aviation. After college she plans to join the WAFS

Marian Shorley

The efficient chairman of the Funds Committee and a member of I. R. C. and Choir, Marion majors in religion, is always busy, smiling, and enthusiastic. She loves orchids, men and pretty clothes, and would like to work on Y. W. C. A. or the World Student Service.

Louise Smith

A major in international relations, a capable president of I. R. C., a proud member of Chung Mung, Louise loves New York and crowds of people, hates ants and routine work. She characteristically talks navy and Knobby, plans to combine marriage with post-war reconstruction.

Susan Somerwell

Susie is an international relations major, vice president of I. R. C., chairman of the Personnel Committee, a Tau Phi, and was president of the class junior year. She has intellectual curiosity, loves art, music, the theater, traveling; plans after graduation to study law.

Janet Stapler

Janet is president of A. A., active in P. and P., and a member of Tau Phi. She is happy, gay, loves horses, people, and the theater. A psychology major, she plans psychiatric social work, until, that is, the right man comes along.

Patricia Stickney

Pat majors in international relations, is a member of I. R. C., P. and P., Funds Committee and is treasurer of the senior class. She is friendly, thoughtful, teasing, and enthusiastic, likes Best's clothes and modern art, wants after college to do social work until—.

Adeline Wright Taylor

Adeline shows her dry humor and liking for current events in I. R. C. and discussion groups. Fond of the country but not of apples, she is always knitting and singing off key. A modern European history major, her ambition is a job with *Time*.

Catherine Tift

May Queen, chairman of the Social Committee, "Tee" is a Chung Mung, a member of Orientation, and the *News* staff. Charming, Southern, interested in the navy and tennis, she majored in French and hopes to be a diplomat—or a wife.

Dorothy Tabin

A member of Tau Phi, May Court and the Social Committee, Dotty has prevailing dignity, yet is full of surprises. She majors in English, likes getting flowers and going to bed early. Her future centers around marriage with a certain young man in the coast guard.

Libby Vaughan

A Texan, need more be said! Libby is lively and delightful, fond of riding and the air corps, but not of rain or an empty P. O. box. Majoring in art, she hopes to return, of course, to Texas.

Cecile Waterman

Determined and original, mischievious and sincere, Cecile's main interests are I. R. C. and the Spanish Club on campus, and the armed forces outside. She is averse to hypocrisy but fond of mail; an economics major, headed for further study or a government job.

Virginia Watts

Dykie majors in mathematics, is active in Y. W. C. A. and departmental clubs. She is quick witted, humorous, on the alert, and always ready to take time out to have fun. She likes star gazing, sewing, food and dieters, plans marriage as her future occupation.

Patricia Whitaker

A French major, Pat is head of the Glee Club, in P. and P., and on the *Brambler* staff. She is vice-president of the A. A. and interested in sports of all kinds. Dependable and vivacious, fond of bridge and dancing, her main interests now are John and marriage.

Ernestine White

Neatness, sincerity, efficiency: Tina has all these. A psychology major, she likes mail and people, puns and chic clothes. Aints and Asses, Orientation and the Social Committee have been among her interests; her ambition—getting married.

Mary White

Languid with a punch, smart, and music-loving, Mary likes wine, men, and dancing. She is active in Dance Group, Aints and Asses, May Court and as chairman of the Advisory Council.

Gertrude K. Whitehead

Mrs. Whitehead likes everything and everybody. She was in I. R. C., P. and P., Choir, and business manager of the BRIAR PATCH a few years ago. This year her interests are Vira Rose, sociology, and the farm. She is pleasant, ambitious, and original, with plans for teaching or public welfare.

Emily Ann Hilkins

A vital member of P. and P., Em also is active in Chung Mung, *News,* and as chairman of the Inn Committee. She is tweedy, theatrical, stoic, and frank. A little mystery and secrecy surrounds her. She hopes to use her history major in war work.

Marjorie R. Willetts

Marge is very much alive, forceful, enthusiastic. She majors in music and her interest in anything athletic ranges from being head of lake 1st semester to being head of riding 2nd semester. She would like to enter the diplomatic service or be a female F. B. I. agent.

Chauncy Williams

Whimsical and breezy, Fence is head of salvage, in P. and P., the *News*, and I. R. C. Her main interest is "the theater," her ambition the Broadway stage. She is a sociology major, giggles constantly, and is known among her friends as a "bird."

Jane Williams

Breezy, lovable with never a care, Jane is always in a good humor. She is the head of the May Day Committee, a Chung Mung, in Aunts and Asses, on the *News*, and on the Orientation Committee. She wants to do some work using French translation.

Grace Hoodard

Majoring in mathematics, Hoppy divides her time between playing bridge and Aints and Asses. Sociable and funny, she especially likes thin people. Her aim is the universal Sweet Briar one: the right man and marriage.

Anne Woods

Anne majors in international relations, is the dignified president of Tau Phi, a member of Aints and Asses and I. R. C. She presents a combination of the sublime and the ridiculous, likes Winnie the Pooh, hates law and order, would like to be the wife of a future ambassador to Russia.

Marjorie Adelaide Woods

"Snookie" is head of dance, did the choreography for the Senior Show. Full of fun, intense and curious, she is a religion and social problems major, and enjoys religious discussions. Her main interest is dancing, child welfare work her future plans.

Martha Yocum

With sophistication and a lovable smile, Marthalyn goes on with school life after being married last year. She majors in sociology, is in the Sociology and Economics Club, and on the *News* staff. Her *savoir faire* about clothing made her the head of the fashion show in "Out of This World."

ADDITIONAL SENIORS

Alice Sarah Hepburn

Harriett Stephenson Tavenner

Senior Songs

WHAT BABE RUTH MEANS TO BASEBALL

What Babe Ruth means in baseball,
What Tiffany means in rings,
What Hershey means in chocolate drops,
And Heintz in pickled things,
What homemade means in pie crust,
You understand we trust,
What sterling means in silverware,
The Sophomores mean to us.

THERE WE WERE

There we were, hay behind the ears,
Taking many week-ends,
Shedding homesick tears;
Gay little freshmen
We really weren't slow
And so very glad to say hello.

Then we were sitting on the wall
Taking things for granted,
Feeling on the ball;
Cocky old sophomores
All doing things right
And too full of life to say goodnight.

We can remember
The feeling when we reached the junior state,
Then we thought we really could rate.
We can remember
We worked so hard and we could hardly wait
To reach the senior nest
And get a bit of rest.

Well here we are on the Golden Stairs
Taking comprehensives,
Getting blue grey hairs;
Unhappy seniors,
No strength left to sigh,
But oh how we'll hate to say goodbye.

NOW WE BRING TO YOU

Now we bring to you
A song that's hard to sing to you
For we must tell you goodbye.
The time is nigh
When we must leave you.

Though we'll go away
Within our hearts you'll always stay
Friendship can never die.
All the same we'll have to try
Not to say it with a sigh—
Goodbye.

THE TANG OF AUTUMN

The tang of autumn in the mountain air,
New seniors sitting on the golden stair,
The red leaves falling 'til the trees are bare—
These are the things we love.

The long trek up the hill on Founder's Day,
Then winter comes so fast until one day
We're singing carols and we're all so gay.
These are the things we love.

And then, it seems that spring will never come again,
It's all so bare.
But when it comes the days fly by so fast, and then
So suddenly the end is near.

The way those last few weeks are always filled,
Then graduation and we're all so thrilled,
We're not ashamed because our eyes are filled—
These are the things we love.

OH LOOK UP HERE AND SEE US

Oh look up here and see us,
And wish that you could be us,
Sitting on the Golden Stairs.
We have worked for three long years
Had our troubles and our fears
Now we're sitting on the Golden Stairs.
Oh hear those seniors singing
'Tis sweet I do declare
To hear those seniors singing
Sitting on the Golden Stair.

The rest of you must wait
To reach this royal state
Of sitting on the Golden Stairs.
We tell all you other classes
It takes of A-plus passes
To put you on the Golden Stairs.
Ha! ha!
Oh hear those seniors singing
'Tis sweet I do declare
To hear those seniors singing
Sitting on the Golden Stair.

JUST ONE YEAR MORE

Just one year more
Of this sweet bliss.
Just one year more
Of happiness.
You've got us enchanted
With your charming ways.
We would like to be together
For the rest of our days.
You're perfect sisters.
We love you true.
You've stood the test
The long year through.
We're proud of you our sister class,
And we wish that this might always last.
But still we have
Just one year more.

SHUFFLE DOWN A RAINBOW

Shuffle down a rainbow
Duck under a star
You can find a heaven
Wherever you are.
We'd love to hitch a ride
Flutter Southward by your side
But here we've hung our wings
There's attraction to heavenly things.

You're leavin' our world
For one of your own,
That world at S. B. C.
And though it's on earth
We really must own
It's as close as heaven can be.
So we'll say goodbye with nary a sigh.
So long, farewell, goodbye.

We want to get out
Out of this world
Go out and get things done,
Way out of this world
And into the real one
And take our place in the sun,
So we'll say goodbye with nary a sigh.
So long, farewell, goodbye.

OUTER WORLD

CHIDNOFF STUDIO

550 FIFTH AVENUE

NEW YORK

OFFICIAL PHOTOGRAPHER FOR THE

1944 BRIAR PATCH

COMPLIMENTS OF

JANE TOOHER

Sport Clothes

711 Boylston Street Boston, Mass.

KELLER & GEORGE

JEWELERS and OPTICIANS

•

SINCE 1875

DIAMONDS

WATCHES

OPTICAL DEPARTMENT

BOWEN JEWELRY COMPANY INC
817 MAIN STREET LYNCHBURG, VA.

AMHERST PUBLISHING CO.

Amherst, Virginia

COLLEGE AND HIGH SCHOOL NEWSPAPERS

Commercial Printing

Printers of the Sweet Briar News

COMPLIMENTS OF

BAILEY-SPENCER HARDWARE COMPANY

1014 Main Street

Lynchburg, Virginia

ALL ROADS LEAD TO

WOODWARD & LOTHROP

10th, 11th, F & G Streets

WASHINGTON, D. C

When you are shopping for War Bonds, graduation gifts or furnishings for your college room, you look first to WOODWARD & LOTHROP where you can depend on a varied selection. You know, too, that you will find guidance from our Miss Warren in School Outfitting, and that prices will be suited to your particular allowance.

THE

MUSKETEER BOOK SHOP

•

217 Eighth Street

Phone 513

•

BOOKS GIFTS

GREETING CARDS

Compliments of the

PARAMOUNT, ISIS

and

TRENTON THEATRES

MASTER

FOR THE BEST

CALL

THE RIVERMONT DRY CLEANING COMPANY

Phone 200

CLEANERS

THE LYNCHBURG TRUST AND SAVINGS BANK

811 MAIN STREET

VIRGINIA'S OLDEST TRUST COMPANY

James R. Gilliam, Jr., President

J. O. Watts, Vice-President

Paul E. Sackett, Vice-President

L. D. Horner, Jr., Trust Officer

R. J. McGregor, Secretary-Treasurer

Member Federal Reserve System

Member Federal Deposit Insurance Corporation

YOUR CLOTHES
ARE OUR RESPONSIBILITY

We take seriously our job of keeping your clothes attractive, particularly since conservation is so important.

Occasional delays in service are not due to relaxation of our effort, but to wartime shortages of labor and restrictions on deliveries.

We want you to know we are doing our level best to serve you under the circumstances.

Contact our College agent or call phone 504 for our famous Sanitone Cleaning Service.

CRUTCHFIELD'S
CLEANERS AND DYERS

SEA FOOD STEAKS AND CHOPS

THE BRASS RAIL
A GOOD PLACE TO EAT

Under Carroll Hotel Phone 3256

SPORT SHOES FOR THE COLLEGE GIRL
$3.95 to $6.95
Yes, You May Charge It

BELL SHOE STORE
915 Main Street Lynchburg, Va

COMPLIMENTS OF

A. S. WHITE & COMPANY
Incorporated

WHOLESALE GROCERS

Lynchburg, Virginia

FOR THE SMART GIRL

IT'S SMART SHOES FROM

Guggenheimer's

SHOE SALON - SECOND FLOOR

FOR LATEST IN FASHIONS

IT'S

Guggenheimer's

COLLEGE CLOTHES FROM

OUR JUNIOR WORLD DEPARTMENT

Second Floor

Guggenheimer's, the Complete Department Store of Lynchburg

Knight & Sneed
Inc.
LYNCHBURG, VA.

THE
LYNCHBURG NATIONAL BANK & TRUST CO.
9th and Main Streets
Member Federal Deposit Insurance Corporation

INSURANCE REAL ESTATE
RENTALS
CARRINGTON-DIROM COMPANY, Inc.
927 Church Street Lynchburg, Va.

HUGHES
Dry Cleaning Corporation
PHONE 974
1603 Park Avenue Lynchburg, Virginia

YE TRAVELERS COFFEE SHOP
EXTENDS TO YOU A CORDIAL INVITATION TO VISIT THEM
•
Amherst, Virginia

SWEET BRIAR HEADQUARTERS IN WASHINGTON

The DODGE HOTEL

WASHINGTON, D. C.

Henry B. Williams, Manager

LEGGETT'S

Lynchburg, Virginia

FLOWERS
ACCORDING TO

DOYLE

708 MAIN STREET Phone 892

COMPLIMENTS OF

BOXWOOD INN

The FIRST NATIONAL BANK OF LYNCHBURG

Resources 12 MILLION DOLLARS

Member Federal Deposit Insurance Company

THE OLD, BIG, STRONG BANK

THE
FASHION
CENTER
OF
LYNCHBURG

MILLNER'S
THE SHOPPING CENTRE

The Shopping Centre

HILL CITY TOBACCO CO.

100 Ninth Street, Lynchburg, Va

Distributors of

SCHRAFFT'S
FINE CANDIES

FOR 43 YEARS
THE HOUSE OF SWEETS

HARRIS, WOODSON COMPANY, Inc.

Lynchburg Virginia

COMPLIMENTS

CALDWELL-SITES CO.

ROANOKE, VIRGINIA

OFFICE EQUIPMENT
STATIONERY MIMEOGRAPHS
SPORTING GOODS
GIFTS

PATRONIZE OUR

ADVERTISERS

THE NEWER
Jelleff's
1214 20 F Street

WHAT'S IN A NAME?

"CUSTOMCRAFT," for instance the label that has long stood for high fashion footwear by master craftsmen

"LILLY DACHE" whose name has become synonymous with creative genius in hats

These and other famous label names from the world of fashion you'll find at Jelleff's in Washington where the **Jelleff label** means fashion, value all those qualities that have made Jelleff's

"One of the Country's Great Apparel Stores!"

FARMERS AND BANK OF AMHERST
Amherst, Virginia

THE MOST CONVENIENT BANK FOR SWEET BRIAR

MEMBER OF FEDERAL DEPOSIT INSURANCE CORPORATION

CANDIES Candies of Traditional Goodness SODAS

RESTAURANT

THE POPULAR MEETING PLACE

Old Dominion Candies

9th and Main Sts. Lynchburg, Va

SCOTT, HORNER & MASON
INCORPORATED

INVESTMENTS
Lynchburg, Virginia

MUNICIPAL BONDS AND CORPORATION SECURITIES

Richmond, Va Charlottesville, Va

OPTICAL SERVICE

Buckingham and Flippin

910 Main Street

DIAMOND MERCHANTS

THE

PEOPLES NATIONAL BANK

OF

LYNCHBURG, VIRGINIA

•

MEMBER OF FEDERAL RESERVE SYSTEM

and

FEDERAL DEPOSIT INSURANCE CORPORATION

•

JOHN VICTOR ..... President

W. D. HODGES ..... Vice-President and Cashier

W. E. PAYNE ..... Assistant Cashier

W. A. HENDERSON ..... Assistant Cashier

"JAHN & OLLIER AGAIN"
LOYAL
always, to the cause of better Yearbooks
JAHN & OLLIER ENGRAVING CO.
Makers of Fine Printing Plates for Black and Color. Artists - Photographers
817 W. WASHINGTON BLVD.
CHICAGO

Creating

YEAR BOOKS

of Distinction

It takes more than "good printing" to create outstanding Year Books.

The J. P. Bell Company specializes in Year Books. First, by maintaining a Department of trained and experienced personnel that devotes its entire time to the planning and servicing of Year Books. Secondly, by maintaining a plant equipped with the most modern machinery, manned by skilled, efficient workmen.

There is a certain mark of Distinction on all J. P. Bell publications.

FOUNDED 1859

J. P. BELL COMPANY, Inc.

816 MAIN STREET

LYNCHBURG - VIRGINIA

Student Directory, 1943-1944

Abbott, Elizabeth Lee — Holcombe Rock Rd., Lynchburg, Va.
Abrash, Muriel Arlene — 415 East 39th St., Paterson, N. J.
Adams, Elizabeth Riley — 210 Stanislaus Circle, Macon, Ga.
Agee, Kathryn Leigh — 1020 Ritter Park, Huntington, W. Va.
Alexander, Nancy Lu — 900 W. 17th St., Austin, Texas
Amilon, Janet Dorothea — 220 S. Santa Fe Drive, Denver, Col.
Anderson, Elizabeth Anne — Marbethtop, Fletcher, N. C.
Anderson, Mary Bachman — 10th Army Corps, Sherman, Texas
Andrews, Lois Ann — 2410 Kanawha Blvd., Charleston, W. Va.
Apple, Martha Ann — 2400 Central Ave., Hot Springs, Ark.
Armes, Patricia Tilghman — 3600 Douglas Rd., Birmingham, Ala.
Arms, Patricia — 23 Brookside Rd., West Orange, N. J.
Arnold, Dorothy Lawrence — 1529 Sycamore St., Petersburg, Va.
Ashby, Rosemary — 830 Westover Ave., Norfolk, Va.
Atkinson, Ann Elizabeth — 215 E. 45th St., Savannah, Ga.
Bailey, Judith Matthews — The Tuckahoe Apts., Richmond, Va.
Bailey, Sally — 2332 Massachusetts Ave., N. W., Washington, D. C.
Banker, Ernestine Claire — 57 Butler Ave., Kingston, Pa.
Barba, Virginia Cary, 222 W. Harvey St., Germantown, Philadelphia, Pa.
Barnes, Leila Gilliam — Griffin, Ga.
Barron, Virginia Gordon — Horsley Creek Rd., Rome, Ga.
Bass, Betty Ann — 3440 Alta Vista Way, Knoxville, Tenn.
Beard, Anne Beth — Elijah's Road, Sweet Briar, Va.
Bechtel, Jenne Belle — 105 Maplewood Ave., Philadelphia, Pa.
Bemiss, Cynthia Merrifield — 1224 Rothesay Rd., Richmond, Va.
Berend, Joan Frances — 11 W. 69th St., New York, N. Y.
Berrier, Virginia Anne, 2540 Massachusetts Ave., Apt. 205, Washington, D. C.
Betts, Audrey Teal — 888 Park Ave., New York, N. Y.
Beuttell, Dorothy Louise — 632 Esplanade, Pelham Manor, N. Y.
Bickers, Frances Yager — Winchester, Va.
Blanton, Carol — Bowling Green, Va.
Blanton, Jean Dulaney — Bowling Green, Va.
Bloch, Helen — Holly Fork, Cismont, Va.
Boericke, Beatrice Anne — "Deepdene," Wynnewood, Pa.
Bosworth, Eleanor H — 78 Morningside Park, Memphis, Tenn.
Bowen, Anne — Bramwell, W. Va.
Bower, Ann Carmichael — 319 Greenway Lane, Richmond, Va.
Bowman, Betsy Anne — Tenney Circle, Chapel Hill, N. C.
Boyce, Barbara — 3003 Hayden, Amarillo, Texas
Bradley, Norma — 415 W. 3rd St., Lexington, Ky.
Brendlinger, Marguerite Matilda — 818 W. Marshall St., Norristown, Pa.
Brenizer, Harriet Irving — 2218 Hopedale Ave., Charlotte, N. C.
Brenizer, Mildred Harding — 2218 Hopedale Ave., Charlotte, N. C.
Briggs, Ann Elizabeth, 3529 Williamsburg Lane, N. W., Washington, D. C.
Brink, Marguerite T — 43 Fairmont Ave., Newton, Mass.
Brinkley, Frances Kay — Louden Heights Rd., Charleston, W. Va.
Brinson, Grace Anne, North Shore Rd., Algonquin Park, Norfolk, Va.
Bristow, Julia Atwater — 5216 Studeley Ave., Norfolk, Va.
Brock, Mary Jane — 2629 Arden Rd., Atlanta, Ga.
Bromberg, Margaret Carson — 3526 Pine Ridge Rd., Birmingham, Ala.
Brooks, Katherine Ellene — 208 Circle Drive, Wichita, Kan.
Brugger, Doreen Frances — Dongan Hills, Staten Island, N. Y.
Bryan, Sara Ann — 112 S. Bragg Ave., Lookout Mountain, Tenn.
Budd, Martha Lois — 718 Greenhill Ave., Wilmington, Del.
Buchanan, Susan — Forest Hills, Durham, N. C.
Budlong, Constance Sue — 38 Chatham Arms, Chatham, N. J.
Burckhardt, Anne Nimmons — 83 Brighton Rd., Atlanta, Ga.
Burgess, Virginia Leslie, 2800 Woodley Rd., N. W., Washington, D. C.
Burnett, Judith Cary — 5906 Three Chopt Rd., Richmond, Va.
Burwell, Mildred Blair — 1855 Avondale Circle, Jacksonville, Fla.
Butler, Cecil Louise — 1828 Powell Place, Jacksonville, Fla.
Butler, Mary Sue — 1240 Wynnton Drive, Columbus, Ga.
Caldwell, Dorothy Sue — 4707 Bayshore Blvd., Tampa, Fla.
Caldwell, Elizabeth Garth — 130 East End Ave., New York 28, N. Y.
Camblos, Martha Bullitt — Big Stone Gap, Va.
Cameron, Flora Elizabeth — 330 Westover Rd., San Antonio, Texas
Camm, Felicia Beall — 712 Cameron Avenue, Chapel Hill, N. C.
Cantey, Helen Robertson — 1918 Seneca Ave., Columbia, S. C.
Carbaugh, Betty Carolyn — 124 Hilldale Dr., Chattanooga, Tenn.
Carmichael, Margaret McCaull — Hillview Rd., Chapel Hill, N. C.
Carter, Jean Williams — 115 Ridgeside Rd., Chattanooga, Tenn.
Chapman, Margarite Wyline — 1410 Wynnton Rd., Columbus, Ga.
Chidester, Anna Mary — 2633 Meadowood Drive, Toledo, Ohio
Chilton, Mary Carroll — Charleston Gazette, Charleston, W. Va.
Christian, Anna Ridgway — U. S. S. Reina Mercedes, Annapolis, Md.
Christian, Marjorie Downs — 409 Washington St., Lynchburg, Va.
Christmas, Lucile Sidley — 1816 45th St., Washington, D. C.
Clark, Grace Reed, % Col. S. F. Clark, 195th F. A. Group, Ft. Leonard Wood, Mo.
Clement, Elinor Crowell — 407 Woodland Ave., Wayne, Pa.
Clevenger, Constance Anne — "Locust Hill," Galena, Md.
Cocke, Betty Rupert — Lyon, Miss.
Coe, Eunice deWolfe — 13303 Lake Shore Blvd., Cleveland, Ohio
Cofer, Nancy Weeks — 1059 Brandon Ave., Norfolk, Va.
Coffman, Margaret Ann — 100 N. Raleigh St., Martinsburg, W. Va.
Colston, Ann Ainslie — 2834 Courtland Blvd., Shaker Heights, Ohio
Cone, Carroll Carlton — 2525 Sunset Dr., Tampa, Fla.
Conley, Carolyn Jean — 2543 N. Deere Park Dr., Highland Park, Ill.
Converse, Lucinda Carpenter, II, 22 Edgewood Lane, Bronxville, N. Y.
Cook, Emma Jane — 1680 Micanopy Ave., Miami, Fla.
Corcoran, Dorothy Elise — 4545 Ortega Blvd., Jacksonville, Fla.
Cornell, Jerry Dean — Apartado Aereo 34-34, Bogota, Colombia
Cox, Carol McNeir — Kennedy-Warren Apts., Washington 8, D. C
Crawford, Louise Thomson — 400 Saluda Ave., Columbia, S. C
Criswell, Suzanne Judy — 2131 Center Ave., Bay City, Mich.
Cross, Louise Weakley — Pine Ridge Rd., Birmingham, Ala.
Crump, Helen — 532 College St., Macon, Ga.
Crumrine, Eleanor Anne — P. O. Box 312, Oxford, Pa.
Cunningham, Esther Elliott — 16 Autenrieth Rd., Scarsdale, N. Y.
Davis, Elaine Elizabeth — 2602 Valley Dr., Alexandria, Va.
Davis, Helen — Shore Rd., Port Washington, N. Y.
Dawson, Margaret Hooper — The Payne Farm, Horse Shoe, N. C.
Decker, Virginia Baird — 1101 Brandon Rd., Roanoke, Va.
Denny, Dorothy Byrd — 414 North High St., Franklin, Va.
Des Pland, Aimee Savage — Beacon Cottage, Pinehurst, N. C.
DeVore, Dorothy Jean — 1622 Avondale Ave., Jacksonville, Fla.
Dickson, Anne Talbott — 36th St., Virginia Beach, Va.
Dillard, Evelyn Dixon — 317 S. St. Asaph St., Alexandria, Va.
Dingwell, Beatrice Margaret, 2924 Rittenhouse St., N. W., Washington, D. C.
Dinsmoor, Charlotte — 1720 Logan Ave., S., Minneapolis, Minn.
Dowd, Nancy Chesebrough — Lake Avenue, Greenwich, Conn.
Drubych, Ruth Frances, 8112 Fort Hamilton Parkway, Brooklyn, N. Y.
Dudley, Evelyn Stewart — 1305 Market St., Parkersburg, W. Va.
Duncombe, Barbara Coleman — 528 Elder Lane, Winnetka, Ill.
Duncombe, Marian Harper — 528 Elder Lane, Winnetka, Ill.
Durrett, Susan Tandy — Oak Grove, Ky.
Duval, Ellen Boyd — 3211 Grove Ave., Richmond, Va.
Eden, Huldah Holladay — 853 W. University Parkway, Baltimore, Md.
Edwards, Alice Cornelia, 6918 Columbia Ave., University City, St. Louis, Mo.
Emmert, Marguerite McDowell — 591 W. Paces Ferry Rd., Atlanta, Ga.
English, Eleanor Cornelia, 4445 Lowell St., N. W., Washington 16, D. C.
Enright, Margot Divine — 4450 Park Ave., Indianapolis, Ind.
Estes, Frances Swann — 10 Glen Iris Park, Birmingham, Ala.
Etheridge, Eugenia — 621 Orange St., Macon, Ga.
Etheridge, Jane-Arthur Curtis — 310 N. E. 99th St., Miami, Fla.
Eubank, Alice Llewellyn — 3525 Carondelet Ave., Waco, Texas
Evans, Catherine Roberts — 12 Ziegler Tract, Penns Grove, N. J.
Evans, Mary Wallis — Highlands, Pineville, Ky.
Fagg, India Dolores — Kernersville, N. C.
Falk, Martha Jean — 504 N. Moffet, Joplin, Mo.
Farinholt, Betty Boyd — Pendennis Mount, Annapolis, Md.
Farr, Ann Ratcliffe — Fairfax, Va.
Farr, Edith Malone — Fairfax, Va.
Faulconer, Mildred Hudson — Amherst, Va.
Feazell, Nancy-Ellen — Mount Hope, W. Va.
Feder, Suzanne — 1799 Cadwell Rd., Cleveland Heights, Ohio
Fellner, Leila Semple — N. Branford Rd., North Branford, Conn.
Ferrier, Jean Anne — 4256 Nebraska Ave., N. W., Washington, D. C.
Field, Elvira Crutcher — 601 N. W. 56th St., Miami, Fla.
Fischer, Caroline Cotton — 1315 W. High St., Jefferson City, Mo.
Fitzgerald, Catharine Ames — 413 N. Columbia St., Union City, Ind.
Fitzgerald, Suzanne Ames — 413 N. Columbia St., Union City, Ind.
Foree, Elizabeth G — 203 Ingleside Ave., Athens, Tenn.
Fox, Elizabeth Ashe — 2424 E. Lake Dr., Raleigh, N. C.
Francis, Martha Anne — 402 Houston St., Luling, Texas
Freiberger, Annette — 1917 West Colvin St., Syracuse, N. Y.
Fruit, Emily Elizabeth — 3208 Avalon, Houston, Texas
Frye, Mary Kathryn — 1537 12th St., Hickory, N. C.
Gaines, Betty Anne — 52 Edgemont Rd., Asheville, N. C.
Gamble, Gloria — 623 Fairmont Ave., Westfield, N. J.
Gans, Juanita Shaw — Goshen, Va.

Gans, Virginia Christina ... Goshen, Va.
Gardner, Frances Nelson ... 1498 Sevilla Ave., Coral Gables, Fla.
Gates, Elizabeth Thompson ... 3119 Avalon Place, Houston, Texas
Gaylord, Isabel Jordan ... Fort Hill, St. George, Staten Island, N. Y.
Gearhart, Alice Marie ... 204 Mermont Apt., Bryn Mawr, Pa.
Gill, Edith Page ... 410 Cornwallis Ave., Roanoke, Va.
Gilliam, Ellen Coalter ... Langhorne Rd., Lynchburg, Va.
Golden, Barbara Anne ... 1113 Jeanette Ave., Columbus, Ga.
Golden, Betty Lennard ... 1113 Jeanette Ave., Columbus, Ga.
Goodspeed, Eleanor ... 63 Melrose Place, Montclair, N. J.
Gordon, Margaret Eleanor ... 10 E. Oglethorpe Ave., Savannah, Ga.
Graeff, Helen Lorenz ... 58 S. 2nd St., Chambersburg, Pa.
Gravatt, Helen Stevens, % Rt. Rev. John J. Gravatt, Columbia, S. C.
Graves, Ann Elizabeth ... 20 Westbury Rd., Garden City, N. Y.
Gray, Martha Elizabeth ... 141 Monticello Ave., Annapolis, Md.
Grayson, Elizabeth Dantzler ... 2465 Sewell St., Lincoln, Neb.
Greene, Noma Tullis,
Quarters H 3 G, Naval Operating Base, Norfolk, Va.
Griffith, Gaille Barbara ... 123 N. Gilbert St., Danville, Ill.
Griffith, Virginia Lee ... 1703 South Rd., Mount Washington, Md.
Grogan, Laura Lee ... 3009 Simondale, Fort Worth, Texas
Gunter, Shirley ... 705 Felder Ave., Montgomery, Ala.
Gurley, Elizabeth Rand ... Belrose Lane, Radnor, Pa.
Hall, Alma Ruth ... 29 W. Andrews Drive, Atlanta, Ga.
Hall, Mary Anne ... 1102 Washington St., Amarillo, Texas
Hall, Natalie Claire ... 956 W. 10th St., Erie, Pa.
Hall, Virginia Curtis ... 61 Douglass Rd., Glen Ridge, N. J.
Halsey, Jacqueline ... Spray, N. C.
Hardy, Amanda Helen ... 4008 St Ives Court, Louisville, Ky.
Hart, Nan Garland ... 1836 W. Grace St., Richmond, Va.
Hartz, Nancy Ross ... 2512 Twelfth St., Moline, Ill.
Haskins, Mary Fiske ... 901 Oak St., Chattanooga, Tenn.
Hassler, Patricia LeMoine ... 2 Elliott Dr., Thomasville, N. C.
Haverty, Betty Rawson ... 15 Cherokee Rd., Atlanta, Ga.
Hawkins, Mary Sloan ... 410 Sixth Ave., Hattiesburg, Miss.
Hazen, Harriet Jane ... 2 Linden Ave., Wheeling, W. Va.
Hazelhurst, Jean ... 3900 N. Galloway Drive, Memphis, Tenn.
Healy, Elizabeth Turner ... 609 Bridge St., Hampton, Va.
Hepburn, Alice S ... 39 Canterbury Ct., Ottawa Hills, Toledo, Ohio
Herbert, Mary Baldwin ... 329 Edisto Ave., Columbia, S. C.
Herr, Sara Cecil ... 685 Elsmere Park, Lexington, Ky.
Herrick, Leslie Pevear ... 180 Lincoln Rd., Westfield, N. J.
Hesson, Hester Louise ... Monroe, Va.
Hester, Frances Roberta ... 358 Shiloh St., Cincinnati, Ohio
Hicks, Elisabeth Goldsborough ... 26 High St., Cambridge, Md.
Hill, Annie Belle ... Amherst, Va.
Hoehn, Betty Jean ... 600 Center Dr., Memphis, Tenn.
Hoffman, Martha Lee ... 8558 Granby St., Norfolk, Va.
Holland, Mary McIntosh ... Eastville, Va.
Holloway, Betty ... 600 S. Perry St., Montgomery, Ala.
Holman, Marie Elise ... 114 Woodland Circle, Jackson, Miss.
Holmes, Idelle Palmour ... 85 Peachtree Circle, Atlanta, Ga.
Holmes, Sydney ... 318 Warwick Ave., Douglaston, N. Y.
Holt, Julia Kinsley ... 1585 Virginia St., E., Charleston, W. Va.
Holton, Martha Eleanor ... 2318 Densmore Dr., Toledo, Ohio
Holton, Mary Louise ... 2318 Densmore Dr., Toledo, Ohio
Hood, Barbara Gregg ... 695 S. McLean, Memphis, Tenn.
Hooper, Eleanor Gene ... 3515 Riverside Ave., Jacksonville, Fla.
Howell, Mary Louise ... New Glasgow, Va.
Hude, Hilda ... 205 N. Hermitage Ave., Lookout Mountain, Tenn.
Hudgins, Mary Ashley ... 923 Westover Ave., Norfolk, Va.
Hughes, Margaret Patience ... 835 Avondale Dr., Jackson, Miss.
Humbert, Audrey Margaret ... Riverview, R. F. D. 5, Richmond, Va.
Huske, Jean Ashcraft ... "Sunny Pines," P. O. 822, Fayetteville, N. C.
Hyde, Anne Middleton ... 108 College Rd., Richmond, Va.
Illges, Virginia Howard ... 2021 Brookside Dr., Columbus, Ga.
Inge, Harriet ... 3908 Shannon Lane, Dallas, Texas
Jackson, Anne Philips ... Chatham Hills, Westhampton, Richmond, Va
Janney, Barbara Kaye ... 1822 N. 81st St., Wauwatosa, Wis.
Jefferds, Agnes Arbuckle ... 1521 Quarrier St., Charleston, W. Va.
Jerman, Julia Borden ... Hampton Hills Lane, Richmond, Va.
Johnson, Alice Anderson ... 11 Collier Rd., Atlanta, Ga.
Johnson, Elaine ... 2122 Hughes, Amarillo, Texas
Johnston, Justine Valerie Ann ... R. F. D. 1, Freehold, N. J.
Jones, Adeline Munce ... 801 Louden Heights Rd., Charleston, W. Va.
Jones, Ariana Craig ... 756 Philadelphia Ave., Chambersburg, Pa
Jones, Lucy Charles ... Chatham, Va.
Jones, Margaret Boyd ... 2101 Connecticut Ave., Washington, D. C.
Jones, Margaret Saunders ... 39 Laurel Ave., Binghamton, N. Y.
Jones, Mary Elizabeth ... 805 Maple Drive, Talladega, Ala.
Jones, Shields Daughtridge ... 627 Tarboro St., Rocky Mount, N. C.
Joseph, Alice Pelzer ... 1440 S. Perry St., Montgomery, Ala.
Joseph, Elizabeth Pelzer ... 1440 S. Perry St., Montgomery, Ala.
Kauffelt, Elisabeth Stacy, II ... 872 Briarcliff Rd., Atlanta, Ga.
Keddy, Marian Burks ... 214 Quaker Lane, Alexandria, Va.
Kennedy, Alice Anne ... 464 Hudson Ave., Newark, Ohio
Kennedy, Mary Anne ... 27 Thorn St., Sewickley, Pa.
Kent, Mary Elizabeth ... 20 Brighton Rd., Springfield, Ohio
King, Virginia Bowman,
11 Cedarcliff Rd., Biltmore Forest, Biltmore, N. C.
Kleeman, Anne ... 1137 Madison St., Clarksville, Tenn.
Klemm, Corinne Regina ... 147 Avenue B, N. W., Winter Haven, Fla.
Knapp, Elizabeth ... 1211 Far Hills Ave., Dayton, Ohio
Knapp, Patricia Gaylord ... 2 Faculty Row, Sweet Briar, Va.
Konsberg, Louise Scott ... 561 Hill Terrace, Winnetka, Ill.
Krause, Elaine DeWitt ... 318 E. 30th St., New York, N. Y.
Lambert, Cordelia ... Hillwood, Henderson, Ky.
Lancaster, Alice Dabney ... 1816 Park Ave., Richmond, Va.
Land, Mary Jane ... 8 Davis St., Binghamton, N. Y.
Landis, Susanne ... 2214 Sherman Ave., Evanston, Ill.
Lane, Susan May ... 114 West Church St., Frederick, Md.
Lawrence, Jane Smith ... Red Bank Rd., Galena, Ohio
Leaman, Ruth Willis ... 643 Coleman Pl., Westfield, N. J.
LeBris, Antoinette Francoise,
% Mrs. Charles Prendergast, Westport, Conn.
Lee, Bertha Barrett ... 820 Fleming Ave., Augusta, Ga.
Lee, Mary Cary ... Clifton Springs Sanitorium, Clifton Springs, N. Y.
Levis, Shirley Anne ... 1735 Clinton St., Rockford, Ill.
Lindsey, Martha Elizabeth ... 208 E. 4th St., Rome, Ga.
Linforth, Justine Arnold ... Amherst, Va.
Lippitt, Anita Cowan ... 622 Drayton St., Savannah, Ga.
Littleford, Joan Spencer ... 75 Shaw Lane, Fort Thomas, Ky.
Littleford, Mildred Brooks ... 75 Shaw Lane, Fort Thomas, Ky.
Lively, Mary Jane ... 1577 Quarrier St., Charleston, W. Va.
Lloyd, Louisa Barton ... Main St., Chatham, Va.
Long, Harriett Paulett ... 141 S. Colonial Ave., Richmond, Va.
Longino, Frances Stokes ... 2982 Habersham Rd., Atlanta, Ga.
Longmire, Ruth Mary ... 1309 N. 9th, Temple, Texas
Love, Jean Lee ... 610 Fountain Pl., Burlington, N. C.
Loveland, Florence Bell ... 98 Clinton Ave., Montclair, N. J.
deLustrac, Marguerite ... 507 Pembroke Ave., Norfolk, Va.
McCoy, Joan ... 3100 Carlisle Rd., Birmingham, Ala.
McCulloch, Jean ... Stuyvesant Ave., Rye, N. Y.
McDonnell, Irene McNeal ... 1 Cherokee Dr., Memphis, Tenn.
McDuffie, Mary ... 1304 E. 10th St., Columbus, Ga.
McDuffie, Sarah Lowe ... 1304 E. 10th St., Columbus, Ga.
McGuire, Mary Stuart ... 1622 Park Ave., Richmond, Va.
McJunkin, Jane Euwer ... 1611 Virginia St., Charleston, W. Va.
McKoy, Linda Cassard ... Chestnut Hill, Philadelphia, Pa.
McLaughlin, Leila Lytle ... 3700 Fordham Rd., Washington, D. C.
McLean, Ann Carter ... 323 S. Main St., Lexington, Va.
McMullen, Sara Ann ... 111 S. Hale Ave., Tampa, Fla
McRae, Jane ... 334 E. 49th St., Savannah, Ga.
Macfarlane, Anne ... 903 S. Delaware Ave., Tampa, Fla.
MacMillan, Josephine Biglow, 1035 Queens Rd., Apt. 5, Charlotte, N. C.
Madison, Mary Moss ... 429 N. Washington St., Bastrop, La.
Mallory, Hannah Trowbridge ... Warsaw, Va.
Mandle, Marilyn Ruth ... 505 Walnut St., Paris, Tenn.
Manley, Frieda ... 330 Washington Ave., Savannah, Ga.
Marcoglou, Alexandra N. ... 815 Park Ave., New York, N. Y.
Marcus, Ellen Ada ... 516 Northside Ave., Richmond, Va.
Marr, Ruth Helen ... Ridley Creek Rd., Media, Pa.
Marshall, Ann Louise ... 6326 Ridge Ave., Cincinnati, Ohio
Martin, Sally ... 2406 William St., Augusta, Ga.
Matheis, Joan Ruth ... 152 Nutley Ave., Nutley, N. J.
Maury, Elizabeth Bull ... Rio Vista Lane, Richmond, Va.
Mayer, Marilynne ... 201 Forrest Dr., Ellsworth, Kansas
Miller, Joan Blakeney ... 704 Prairie Ave., Cleburne, Texas
Mills, Julia Adelaide ... 2938 Albemarle St., N. W., Washington, D. C.
Mooers, Mary Welles ... 516 W. First St., Elmira, N. Y.
Moore, Ann ... 717 N. Mt. Pleasant Rd., Mount Airy, Philadelphia, Pa.
Moores, Mary Jean ... 108 S. Kensington Pl., Springfield, Ohio
Morgan, Joanne Thoburn ... 1538 Quarrier St., Charleston, W. Va.
Morrissett, Carlisle Nance ... 51 Westmoreland Pl., Richmond, Va.
Morse, Ann Sullivan ... 782 Belhaven, Jackson, Miss.
Morton, June Suzette ... 538 N. Euclid Ave., Oak Park, Ill.
Mott, Jacqueline Alan ... 207 Clover Rd., Roselle, N. J.
Mullen, Elizabeth Scarlette ... 1211 Colley Ave., Apt. 1, Norfolk 7, Va.
Munnerlyn, Margaret Middleton ... P. O. Box 4069, Jacksonville, Fla.
Munter, Katherine Marie, 3637 Patterson St., N. W., Washington, D. C.
Murray, Jacqueline Ann ... 737 Maple St., Spartanburg, S. C.
Murchison, Helen Spratt ... 3790 Ortega Blvd., Jacksonville, Fla.
Myers, Eleanor Gurney ... 208 Hermitage Rd., Charlotte, N. C.
Nadler, Florence Gloria ... 2506 Ohio Ave., Youngstown, Ohio

Nettles, Winifred Sterling.....Kensington Rd., Asheville, N. C.
Newell, Elizabeth Randolph.....304 Park Ave., Newport News, Va.
Nicol, Clara Childs.....“Stillwater,” Rt. 3, Pontiac, Mich.
Nicolson, Alice Whitcomb, 4347 Forest Lane, N. W., Washington, D. C.
Norman, Sarah Alice.....Monroe, Va.
Noyes, Virginia Macky.....1134 Michigan Ave., Evanston, Ill.
O'Hearn, Gloria Keith,
% Mrs. Ernest Lamb, Stonleigh Hotel, Dallas, Texas
Old, Jean Curtis.....7000 Hampton Blvd., Norfolk, Va.
Osborn, Virginia Latimer,
25490 E. River Rd., Box 136A, Gross Ile, Mich.
Owens, Anne Frances.....Windsor Point, Norfolk, Va.
Parrish, Caroline.....315 Church St., Marion, Va.
Patton, Lois Gene.....160 E. 48th St., New York, N. Y.
Pearson, Anne.....104 State St., Newburyport, Mass.
Pender, Elizabeth Jordan.....812 Stockley Gardens, Norfolk, Va.
Pettit, Frances Blatchford.....323 Pearl St., Ottawa, Ill.
Pickens, Jane Liddell.....Janelia Farms, Ashburn, Va.
Pillow, Josephine Dale.....810 McDonough St., Helena, Ark.
Pitman, Peggy.....3868 Mockingbird Lane, Dallas, Texas
Pollard, Jean Grace.....1406 Runnymeade Rd., Norfolk, Va.
Porcher, Harriet Latta.....615 Morehead Ave., Charlotte, N. C.
Pratt, Bess Humphrey.....305 Eustis St., Huntsville, Ala.
Prellow, Evelyn May.....55 Exeter St., Forest Hills, N. Y.
Price, Catherine Lytle.....R. R. 1, Upper River Rd., Louisville, Ky.
Randolph, Beverley.....Winston Ave., Charlottesville, Va.
Ray, Genevieve Hazlewood.....Forest Hills, Danville, Va.
Redding, Sherley Marie.....601 W. Lexington St., High Point, N. C.
Redfern, Margaret Whitaker.....Algonquin Park, Norfolk, Va.
Reese, Alice Leigh.....116 Sycamore St., Petersburg, Va.
Reese, Taylor Beale.....12 Peck St., Attleboro, Mass.
Reilly, Charlotte Beekman.....19 Washington Ave., Rumson, N. J.
Rice, Jane Ridgely.....306 Highfield Rd., Baltimore, Md.
Richardson, Jane Galloway.....Reidsville, N. C.
Rickards, Frances Murrell.....North Shore Point, Norfolk, Va.
Ridler, Jean Bissell.....608 Lindsay Rd., Wilmington, Del.
Riordan, Katherine Lyons,
U. S. Naval Hospital, Hadnot Point, New River, N. C.
Ripley, Lois Elizabeth.....3329 Greenway Rd., Shaker Heights, Ohio
Robbins, Ellen Ruth.....2916 Chevy Chase, Houston, Texas
Robertson, Margaret Briscoe Stuart.....6 Tapoan Rd., Richmond, Va.
Rollins, Juliette Bowling.....Windermere, Columbia, Mo.
Rosamond, Inez Fennell.....591 Melrose, Memphis, Tenn.
Rosenzweig, Lois Muriel.....95 Virginia Ave., Welch, W. Va.
Royster, Sarah Olivette.....409 Hillsboro St., Raleigh, N. C.
Rudulph, Caroline Inez.....801 Carter Hill Rd., Montgomery, Ala.
Ryan, Jean Chase.....101 Beverly Rd., Montclair, N. J.
Ryland, Elizabeth Webb.....222 Norfolk Ave., Lynchburg, Va.
Sadowsky, Anastasia.....885 Park Ave., New York, N. Y.
Sanders, Nancy Marchant,
1631 W. 28th St., Sunset Island, Miami Beach, Fla.
Saunders, Marion Louise.....1042 Jamestown Crescent, Norfolk, Va.
Schaab, Barbara Jean.....832 Midway Drive, Auburn, Ind.
Schoenheit, Elizabeth Grace...U. S. Naval Hospital, Parris Island, S. C.
Schreck, Jacouelin Henrietta.....3624 Glenwood Rd., Cleveland, Ohio
Schuber, Emily Battle.....83 Evelyn Pl., Asheville, N. C.
Scott, Judith Carroll.....618 N. 9th, Temple, Texas
Scurry, Nancy Marmaduke.....1912 Larchmont Rd., Houston, Texas
Seibels, Anne Goldthwaite.....648 Idlewild Circle, Birmingham, Ala.
Shackelford, Virginia Host.....343 57th St., Newport News, Va.
Shanley, Marian Maull.....109 Mermod Pl., Kirkwood, Mo.
Sheridan, Frances Josephine,
15338 Gulf Bvld., N. Madeira Beach, St. Petersburg, Fla.
Sheridan, Mary Rose.....61 Woodlawn Ave., New Rochelle, N. Y.
Sherman, Eleanore Louise.....310 W. Cecil St., Winchester, Va.
Sibley, Margaret Elizabeth.....219 W. Mulberry, San Antonio, Texas
Simmons, Mary Elizabeth.....1124 Sunset Ave., Rocky Mount, N. C.
Skerry, Elizabeth Jeanne,
905 Stuart Rd., Westover Hills, Wilmington, Del.
Slane, Meredith Clark.....1200 Westwood Ave., High Point, N. C.
Small, Shirley Margaret.....1619 W. 2nd St., Topeka, Kan.
Smart, Catherine Langdon.....Eastover Rd., Charlotte, N. C.
Smith, Cora Louise.....2231 Broadway, San Francisco, Calif.
Smith, Edna Louise.....408 Emerson Ave., Aspinwall, Pa.
Smith, Lillian E.....Amherst, Va.
Smith, Martha Claudia.....7606 Maury Arch, Norfolk, Va.
Somervell, Susan.....Quarters 2, Fort Myer, Va.
Sprunt, Charlotte.....1615 Chestnut St., Wilmington, N. C.
Stafford, Eleanor Knowles, 748 E. High Ave., New Philadelphia, Ohio
Stafford, Margaret.....Daisy Hill, Chagrin Falls, Ohio
Staples, Janet.....167 Southwood Rd., Bridgeport, Conn.
Stevens, Frances Lee.....508 Wildwood Ave., Rocky Mount, N. C.
Stickney, Patricia Jean.....2125 Mt. Vernon Ave., Toledo, Ohio
Stilwell, Jacqueline.....803 N. Dawson St., Thomasville, Ga.
Stobert, Diane.....2716 Southwood Rd., Birmingham, Ala.
Street, Katherine Louise.....212 S. Crest Rd., Chattanooga, Tenn.
Strickland, Mary Jessie.....525 W. Wesley Rd., N. E., Atlanta, Ga.
Stubbs, Martha Anne.....316 54th St., Newport News, Va.
Stuckle, Anne Katherine.....13 Wendover Rd., Montclair, N. J.
Swann, Margaret Gaines.....P. O. Box 232, Winter Haven, Fla.
Symes, Mary Emilie,
Rua Paul Redfern 24 A, Ipanema, Rio de Janiero, Brazil
Tavenner, Harriet Stephenson.....Woodstock, Va.
Taylor, Adeline Wright.....Summerville, Ga.
Taylor, Eden.....521 College St., Macon, Ga.
Taylor, Florence Olive,
% Taylor, Orr & Co., Lynch Building, Jacksonville, Fla.
Taylor, Mary Booth.....1 Rugby Place, University, Va.
Tchou, Juliet Pao-y, Consulate General of the Republic of China,
Guatemala City, Guatemala, C. A.
Temple, Sara Ann.....901 Vine St., Chattanooga, Tenn.
Thackray, Mary Ellen.....1432 Luzerne St., Johnstown, Pa.
Thomas, Josephine Elizabeth.....1502 State St., New Orleans, La.
Thompson, Legare Hargroves.....“Evergreen,” Hopewell, Va.
Thompson, Sarah Noll.....409 Queen's Rd., Charlotte, N. C.
Thomson, Elizabeth Moseley.....705 Park Ave., Goldsboro, N. C.
Thomson, Emmy Lou.....Ivy Hill, Forest, Va.
Tift, Catherine Hill.....235 The Prado, Atlanta, Ga.
Titterington, Martha Bronson.....6615 Waterman, St. Louis, Mo.
Tobin, Dorothy Uhington.....147 Ridgewood Ave., Glen Ridge, N. J.
Todd, Margaret Winchester.....Sunnyside Lane, Irvington, N. Y.
Traugott, Mary Perkins.....1516 Blandford Circle, Norfolk, Va.
Tucker, Maria Washington,
2521 Fairmount Blvd., Cleveland Heights, Ohio
Ulmer, Fannie Baker.....Ortega Sta., Jacksonville, Fla.
Vance, Catherine Peter...4915 30th Place, N. W., Washington 8, D. C.
Van Cleve, Susan Marlou.....429 W. 6th St., Erie, Pa.
Vandeventer, Mary Dunn.....1101 Graydon Ave., Norfolk, Va
Vars, Trudy.....Hotel Westbrook, Buffalo 2, N. Y.
Vaughan, Elizabeth Jane.....333 Terrell Rd., San Antonio, Texas
Vick, Mary Elizabeth.....1802 Colquitt, Houston, Texas
Vinten, Mary Charity Wood, Highland Plantation, Lake Providence, La.
Waite, Nancy.....450 Ocean Ave., Seal Beach, Calif.
Walker, Anne Carter.....Orange, Va.
Walker, Virginia Randolph.....Orange, Va.
Walters, Ann Cabell.....20 Washington, South Boston, Va.
Warner, Barbara Katherine.....318 West Navarre St., South Bend, Ind.
Warner, Rebecca Jane.....3825 Free Ferry, Fort Smith, Ark.
Warren, Anne.....Field Point Circle, Greenwich, Conn.
Waterman, Cecile Isabel.....901 S. Orleans Ave., Tampa, Fla.
Watts, Virginia Anne.....% Prof. L. B. Packard, Amherst, Mass.
Watts, Wistar Morris.....“Gladwood,” Route 4, Lynchburg, Va.
Webb, Anne Neville.....St. Paul's School, Concord, N. H.
Weil, Elizabeth Bogle.....700 E. Beech St., Goldsboro, N. C.
Weisiger, Katharine Jennie.....Milford Hills, Salisbury, N. C.
West, Lillian Mannah.....Perry Park, Kinston, N. C.
Whitaker, Patricia Ann.....34 Whitfield Rd., Baltimore, Md.
Whitaker, Virginia Branch.....1048 Arbor Rd., Winston-Salem, N. C.
White, Ernestine Lacy.....90 Douglas Rd., Rochester, N. Y.
White, Evelyn Shirley.....2269 Jefferson, Memphis, Tenn.
White, Margaret Ellen.....21 Townsend St., Walton, N. Y.
White, Mary Coleman.....608 W. Washington St., Suffolk, Va.
Whitehead, Gertrude Kinsley.....Amherst, Va.
Wilbourn, Louise Robertson.....1511 Poplar, Memphis, Tenn.
Wilkins, Emily Ann.....7747 Kingsburg Rd., Clayton, Mo.
Wilkinson, Helen Louise.....3000 University Ave., Muncie, Ind.
Willcox, Harriet Gale.....537 Pembroke Ave., Norfolk, Va.
Willetts, Marjorie Roberts, 32 Forden Ave., Westmount, P. Q., Canada
Williams, Elizabeth Berkeley Chauncy,
The Chesterfield Apts., Richmond, Va.
Williams, Elizabeth Jane.....603 W. Brow Rd., Lookout Mt., Tenn.
Witherspoon, Martha Vairin.....1568 Webster St., New Orleans, La.
Wood, Mary Frances.....90 Wilson Ave., Rutherford, N. J.
Woodard, Grace Harper.....Watson Dr., Wilson, N. C.
Woods, Anne Baker.....57 Park Ave., Bronxville, N. Y.
Woods, Marjorie Adelaide....3830 Reno Rd., N. W., Washington, D. C.
Wright, Alma Christina.....54 N. Main St., Rutland, Vt.
Wright, LaVonne.....1500 W. Broadway, Sedalia, Mo.
Wylie, Nancy Louise.....639 King St., Pottstown, Pa.
Yocum, Marthalyn Rushing.....1222 N. Madison Ave., El Dorado, Ark.
Zulich, Elizabeth Albright.....N. Warren St., Orwigsburg, Pa.
Zulich, Isabel Starr.....N. Warren St., Orwigsburg, Pa.